



**NEW BRUNSWICK  
REGULATION 2008-123**

**under the**

**PROTECTED NATURAL AREAS ACT  
(O.C. 2008-418)**

*Filed September 30, 2008*

**1** *Subsection 2(1) of New Brunswick Regulation 2003-8 under the Protected Natural Areas Act is amended*

*(a) in paragraph (a) by striking out “Schedules I-1 to I-20” and substituting “Schedules I-1 to I-4”;*

*(b) in paragraph (b) by striking out “Schedules II-1 to II-10” and substituting “Schedules II-1 to II-57”.*

**2** *Schedule I of the Regulation is repealed and the attached Schedule I is substituted.*

**3** *Schedule II of the Regulation is repealed and the attached Schedule II is substituted.*

**RÈGLEMENT DU  
NOUVEAU-BRUNSWICK 2008-123**

**pris en vertu de la**

**LOI SUR LES ZONES NATURELLES PROTÉGÉES  
(D.C. 2008-418)**

*Déposé le 30 septembre 2008*

**1** *Le paragraphe 2(1) du Règlement du Nouveau-Brunswick 2003-8 pris en vertu de la Loi sur les zones naturelles protégées est modifié*

*a) à l’alinéa a), par la suppression de « annexes I-1 à I-20 » et son remplacement par « annexes I-1 à I-4 »;*

*b) à l’alinéa b), par la suppression de « annexes II-1 à II-10 » et son remplacement par « annexes II-1 à II-57 ».*

**2** *L’annexe I du Règlement est abrogée et remplacée par l’annexe I ci-jointe.*

**3** *L’annexe II du Règlement est abrogée et remplacée par l’annexe II ci-jointe.*

**SCHEDULE I****ANNEXE I****INDEX OF PLANS OF CLASS I PROTECTED  
NATURAL AREAS****INDEX DES PLANS DE ZONES NATURELLES  
PROTÉGÉES DE CLASSE I**

<b>Schedule</b>	<b>Protected Natural Area</b>	<b>Annexe</b>	<b>Zone naturelle protégée</b>
Schedule I-1	Bull Pasture Bog Protected Natural Area	Annexe I-1	Zone naturelle protégée Bull Pasture Bog
Schedule I-2	Hovey Hill Protected Natural Area	Annexe I-2	Zone naturelle protégée de la colline Hovey
Schedule I-3	Whitehorse Island Protected Natural Area	Annexe I-3	Zone naturelle protégée de l'île Whitehorse
Schedule I-4	Wilson Brook Protected Natural Area	Annexe I-4	Zone naturelle protégée du ruisseau Wilson

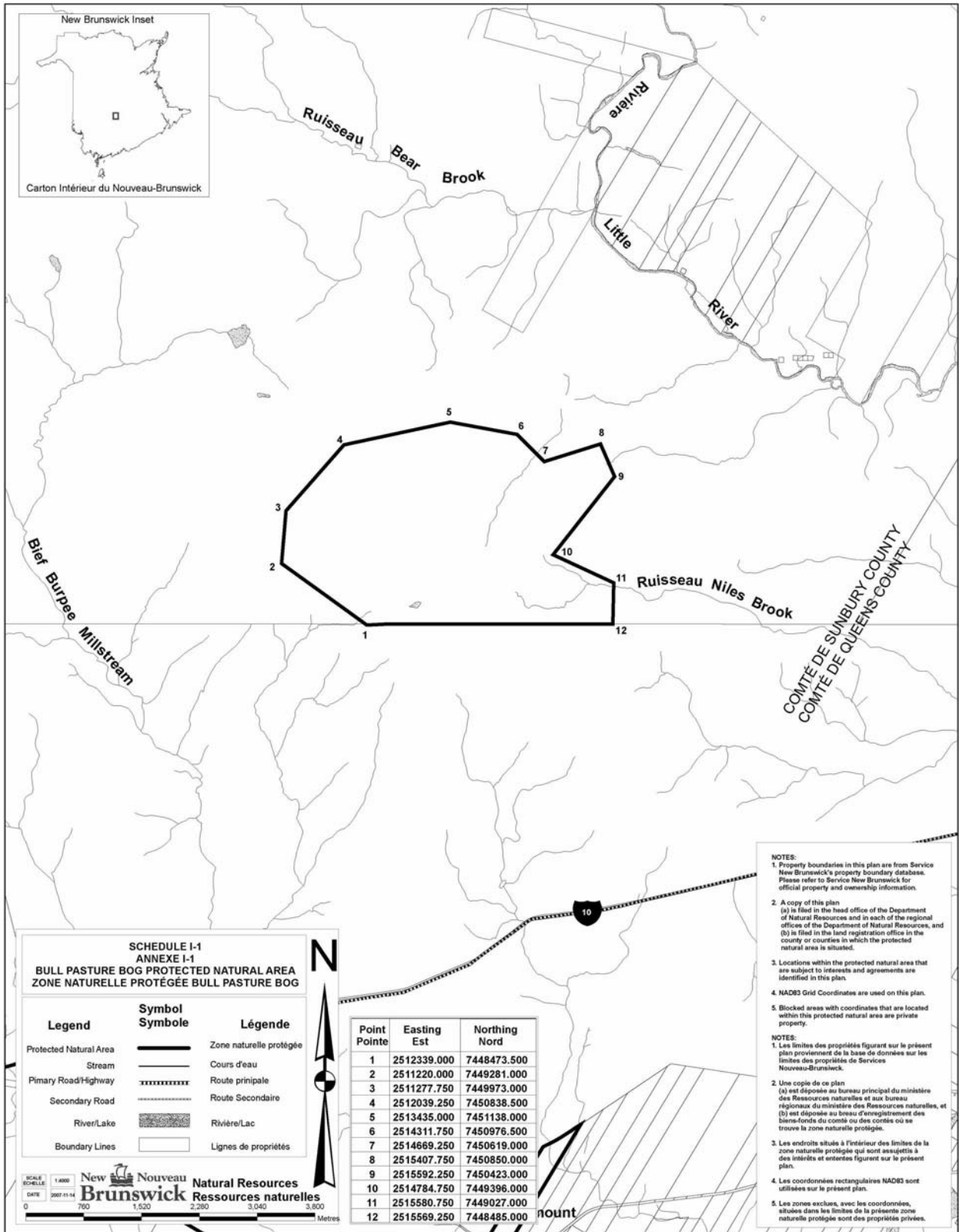

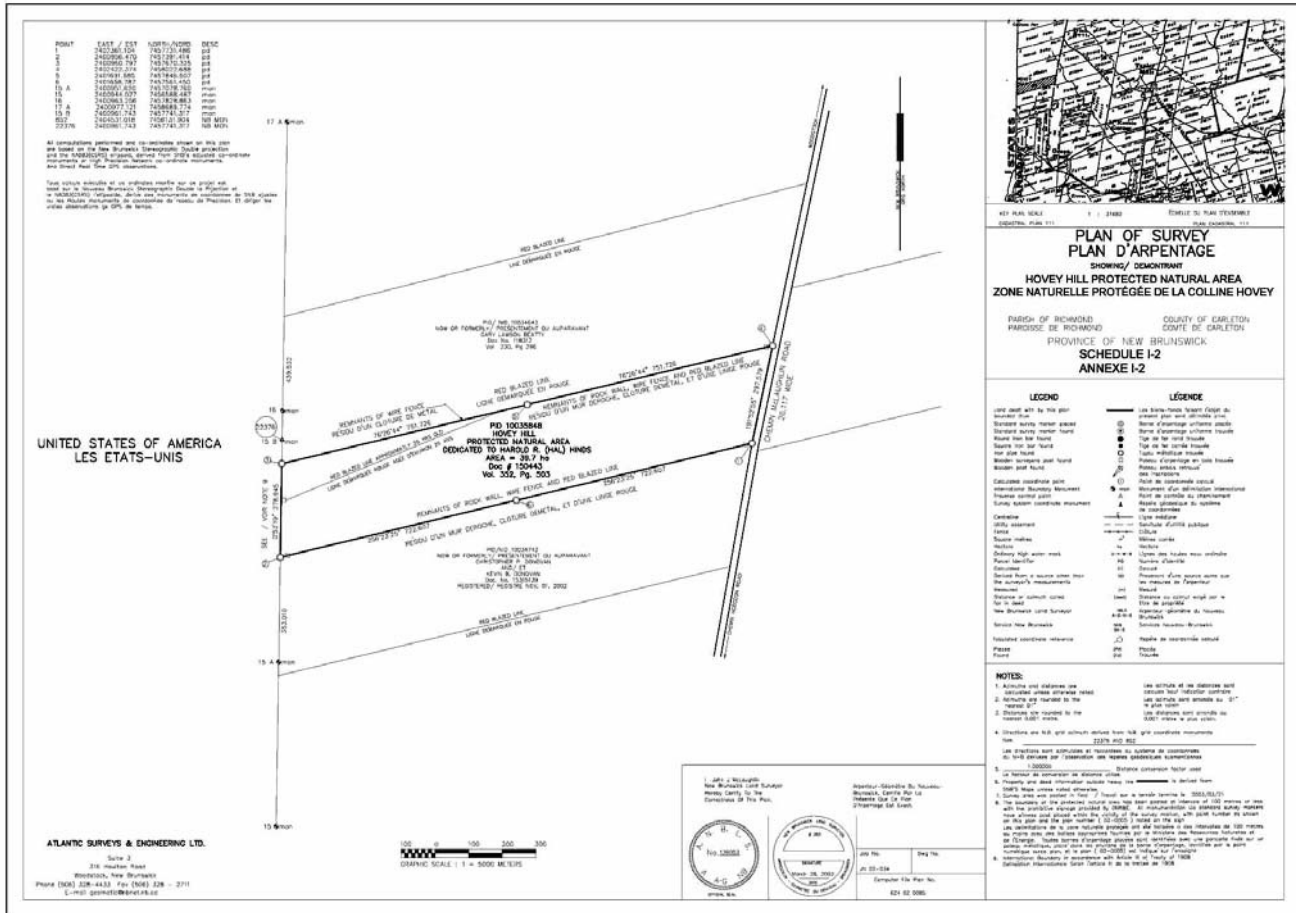

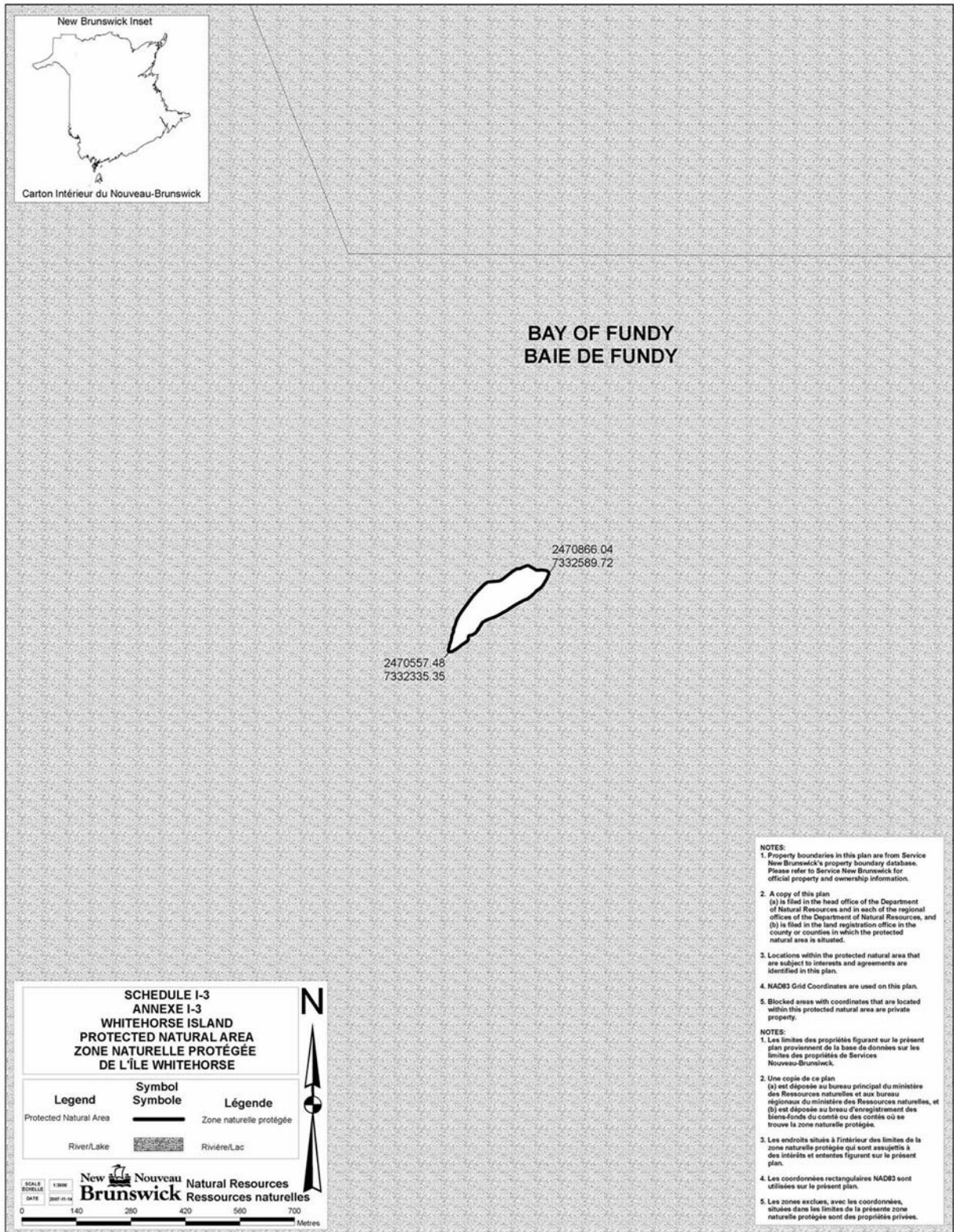

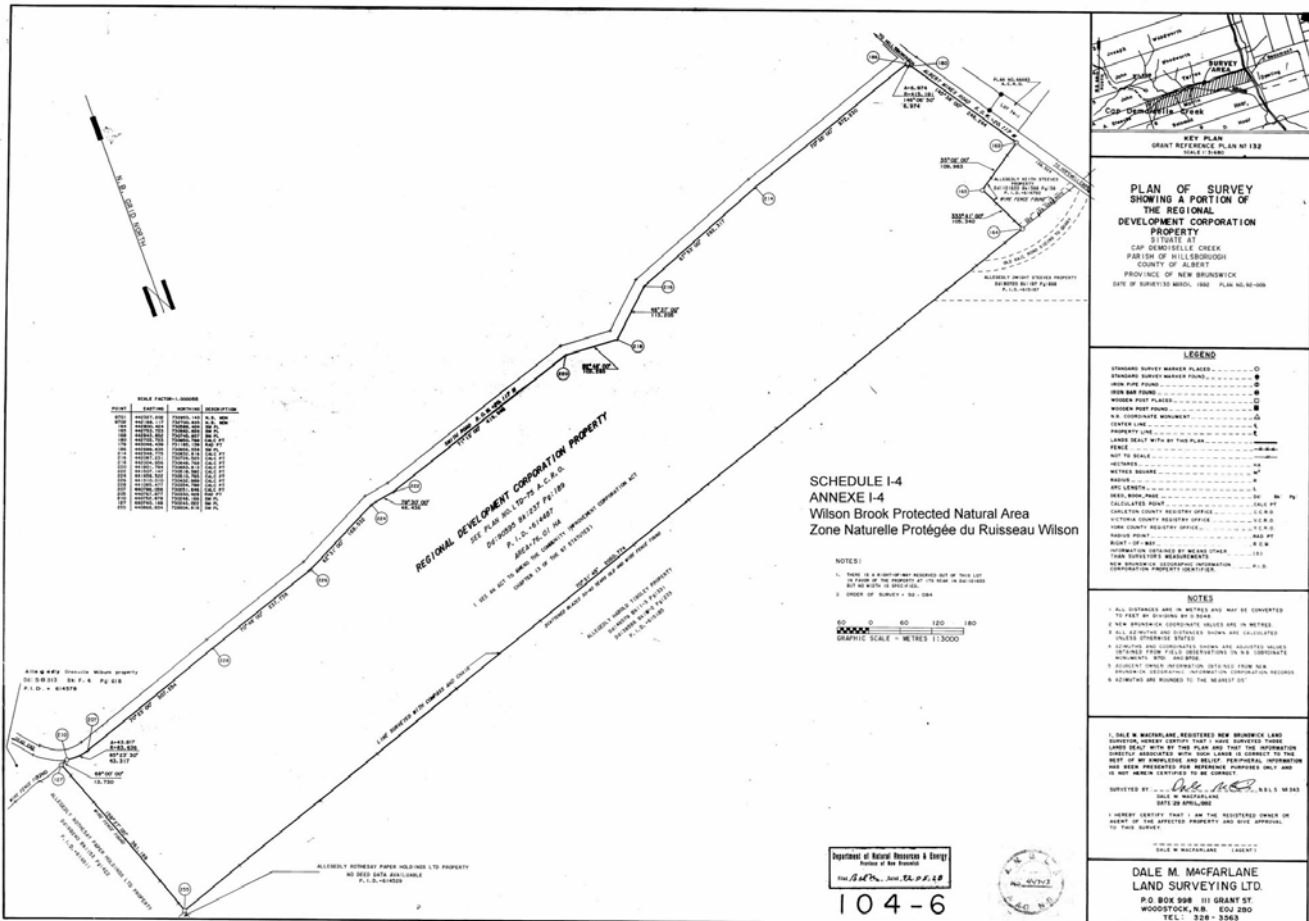

**SCHEDULE II****INDEX OF PLANS OF CLASS II PROTECTED  
NATURAL AREAS****ANNEXE II****INDEX DES PLANS DE ZONES NATURELLES  
PROTÉGÉES DE CLASSE II**

<b>Schedule</b>	<b>Protected Natural Area</b>	<b>Annexe</b>	<b>Zone naturelle protégée</b>
Schedule II-1	Baillie Settlement Protected Natural Area	Annexe II-1	Zone naturelle protégée de Baillie Settlement
Schedule II-2	Bay du Vin Island Protected Natural Area	Annexe II-2	Zone naturelle protégée de l'île Bay du Vin
Schedule II-3	Berry Brook Protected Natural Area	Annexe II-3	Zone naturelle protégée du ruisseau Berry
Schedule II-4	Big Bald Mountain Protected Natural Area	Annexe II-4	Zone naturelle protégée de la montagne Big Bald
Schedule II-5	Big Rocky Brook Protected Natural Area	Annexe II-5	Zone naturelle protégée du ruisseau Big Rocky
Schedule II-6	Black River Protected Natural Area	Annexe II-6	Zone naturelle protégée de la rivière Black
Schedule II-7	Blue Mountain Protected Natural Area	Annexe II-7	Zone naturelle protégée de la montagne Blue
Schedule II-8	Cains River Protected Natural Area	Annexe II-8	Zone naturelle protégée de la rivière Cains
Schedule II-9	Caledonia Gorge Protected Natural Area	Annexe II-9	Zone naturelle protégée de la gorge Caledonia
Schedule II-10	Canaan Bog Protected Natural Area	Annexe II-10	Zone naturelle protégée des tourbières de Canaan
Schedule II-11	Canoose Flowage Protected Natural Area	Annexe II-11	Zone naturelle protégée du réservoir Canoose
Schedule II-12	Clarke Brook Protected Natural Area	Annexe II-12	Zone naturelle protégée du ruisseau Clarke
Schedule II-13	Cranberry Lake Protected Natural Area	Annexe II-13	Zone naturelle protégée du lac Cranberry
Schedule II-14	Dionne Brook Protected Natural Area	Annexe II-14	Zone naturelle protégée du ruisseau Dionne
Schedule II-15	Dowdall Lake Protected Natural Area	Annexe II-15	Zone naturelle protégée du lac Dowdall
Schedule II-16	Dungarvon Whooper Spring Woodlot Protected Natural Area	Annexe II-16	Zone naturelle protégée de la terre boisée Dungarvon Whooper Spring
Schedule II-17	Eel River Protected Natural Area	Annexe II-17	Zone naturelle protégée de la rivière Eel
Schedule II-18	Foley Island Protected Natural Area	Annexe II-18	Zone naturelle protégée de l'île Foley
Schedule II-19	Freeze Lakes Protected Natural Area	Annexe II-19	Zone naturelle protégée des lacs Freeze

Schedule II-20	Glazier Lake Protected Natural Area	Annexe II-20	Zone naturelle protégée du lac Glazier
Schedule II-21	Goodfellow Brook Protected Natural Area	Annexe II-21	Zone naturelle protégée du ruisseau Goodfellow
Schedule II-22	Goose Lake Protected Natural Area	Annexe II-22	Zone naturelle protégée du lac Goose
Schedule II-23	Gooseberry Cove Protected Natural Area	Annexe II-23	Zone naturelle protégée de Gooseberry Cove
Schedule II-24	Goulette Brook Protected Natural Area	Annexe II-24	Zone naturelle protégée du ruisseau Goulette
Schedule II-25	Gover Mountain Protected Natural Area	Annexe II-25	Zone naturelle protégée de la montagne Gover
Schedule II-26	Grand Lake Protected Natural Area	Annexe II-26	Zone naturelle protégée du Grand Lake
Schedule II-27	Howard Brook Protected Natural Area	Annexe II-27	Zone naturelle protégée du ruisseau Howard
Schedule II-28	Jacquet River Gorge Protected Natural Area	Annexe II-28	Zone naturelle protégée de la gorge de la rivière Jacquet
Schedule II-29	Kennedy Lakes Protected Natural Area	Annexe II-29	Zone naturelle protégée des lacs Kennedy
Schedule II-30	Little Salmon River Protected Natural Area	Annexe II-30	Zone naturelle protégée de la rivière Little Salmon
Schedule II-31	Little Tomoowa Lake Protected Natural Area	Annexe II-31	Zone naturelle protégée du lac Little Tomoowa
Schedule II-32	Loch Alva Protected Natural Area	Annexe II-32	Zone naturelle protégée du lac Alva
Schedule II-33	MacFarlane Brook Protected Natural Area	Annexe II-33	Zone naturelle protégée du ruisseau MacFarlane
Schedule II-34	McCoy Brook Protected Natural Area	Annexe II-34	Zone naturelle protégée du ruisseau McCoy
Schedule II-35	McDougalls Brook Protected Natural Area	Annexe II-35	Zone naturelle protégée du ruisseau McDougalls
Schedule II-36	McManus Hill Protected Natural Area	Annexe II-36	Zone naturelle protégée de la colline McManus
Schedule II-37	Miscou Grande Plaine Protected Natural Area	Annexe II-37	Zone naturelle protégée Miscou Grande Plaine
Schedule II-38	Mount Elizabeth Protected Natural Area	Annexe II-38	Zone naturelle protégée du mont Elizabeth
Schedule II-39	Musquash Protected Natural Area	Annexe II-39	Zone naturelle protégée de Musquash
Schedule II-40	Nepisiguit Protected Natural Area	Annexe II-40	Zone naturelle protégée Nepisiguit



Schedule II-41	New River Protected Natural Area	Annexe II-41	Zone naturelle protégée de la rivière New
Schedule II-42	Oak Mountain Protected Natural Area	Annexe II-42	Zone naturelle protégée de la montagne Oak
Schedule II-43	Patchell Brook Protected Natural Area	Annexe II-43	Zone naturelle protégée du ruisseau Patchell
Schedule II-44	Phillipstown Protected Natural Area	Annexe II-44	Zone naturelle protégée de Phillipstown
Schedule II-45	Picadilly Mountain Protected Natural Area	Annexe II-45	Zone naturelle protégée de la montagne Picadilly
Schedule II-46	Point Wolfe River Gorge Protected Natural Area	Annexe II-46	Zone naturelle protégée de la gorge de la rivière Point Wolfe
Schedule II-47	Pollard Brook Protected Natural Area	Annexe II-47	Zone naturelle protégée du ruisseau Pollard
Schedule II-48	St. Croix River Islands Protected Natural Area	Annexe II-48	Zone naturelle protégée des îles de la rivière St. Croix
Schedule II-49	Shinnickburn Protected Natural Area	Annexe II-49	Zone naturelle protégée Shinnickburn
Schedule II-50	South Kedgwick River Protected Natural Area	Annexe II-50	Zone naturelle protégée du bras sud de la rivière Kedgwick
Schedule II-51	Spednic Lake Protected Natural Area	Annexe II-51	Zone naturelle protégée du lac Spednic
Schedule II-52	Tabusintac Protected Natural Area	Annexe II-52	Zone naturelle protégée de Tabusintac
Schedule II-53	Tay River Protected Natural Area	Annexe II-53	Zone naturelle protégée de la rivière Tay
Schedule II-54	Two Mile Brook Fen Protected Natural Area	Annexe II-54	Zone naturelle protégée du fen du ruisseau Two Mile
Schedule II-55	Upper Thorn Point Brook Protected Natural Area	Annexe II-55	Zone naturelle protégée du ruisseau Upper Thorn Point
Schedule II-56	Upsalquitch Forks Protected Natural Area	Annexe II-56	Zone naturelle protégée de la fourche Upsalquitch
Schedule II-57	Williamstown Lake Protected Natural Area	Annexe II-57	Zone naturelle protégée du lac Williamstown

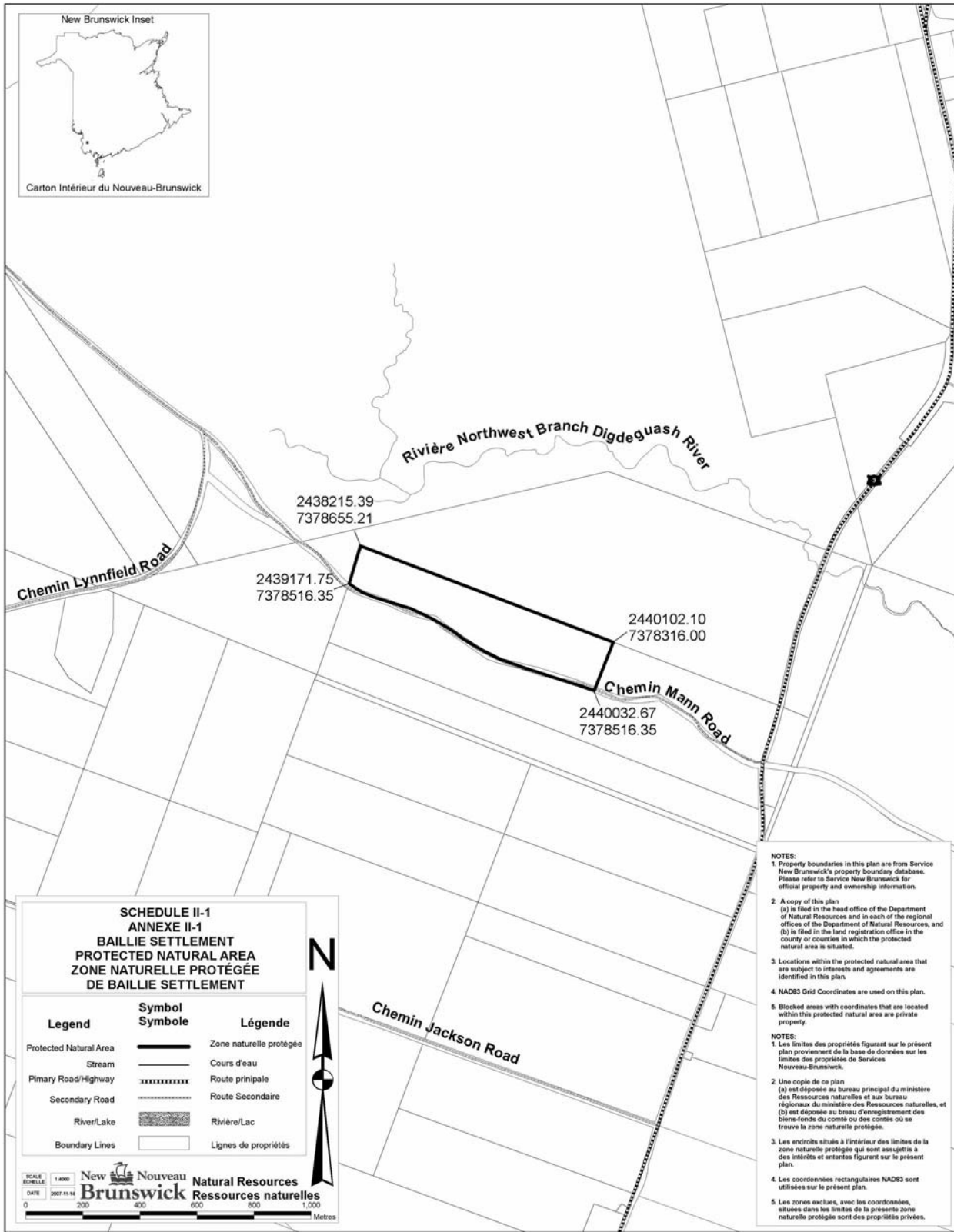

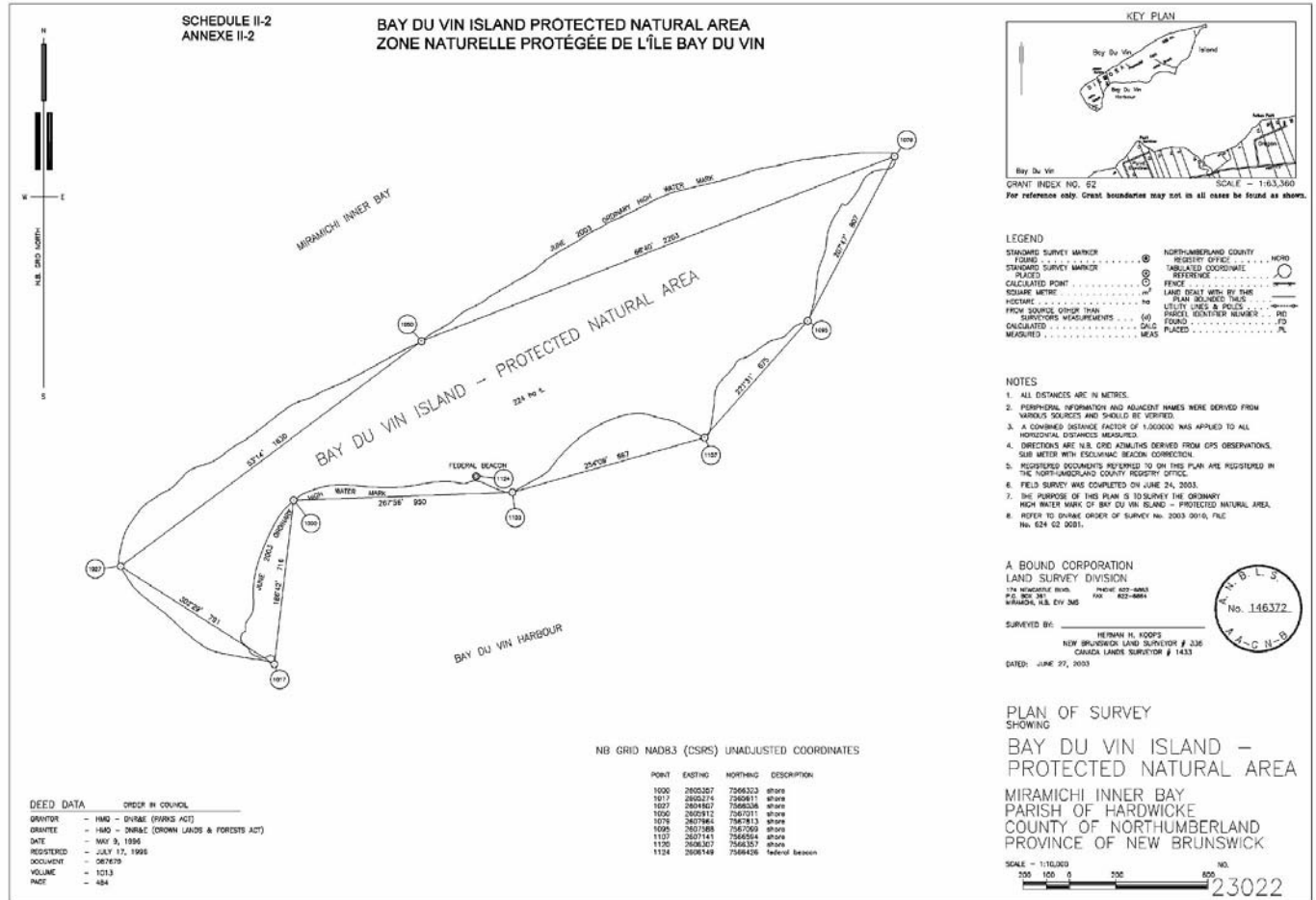

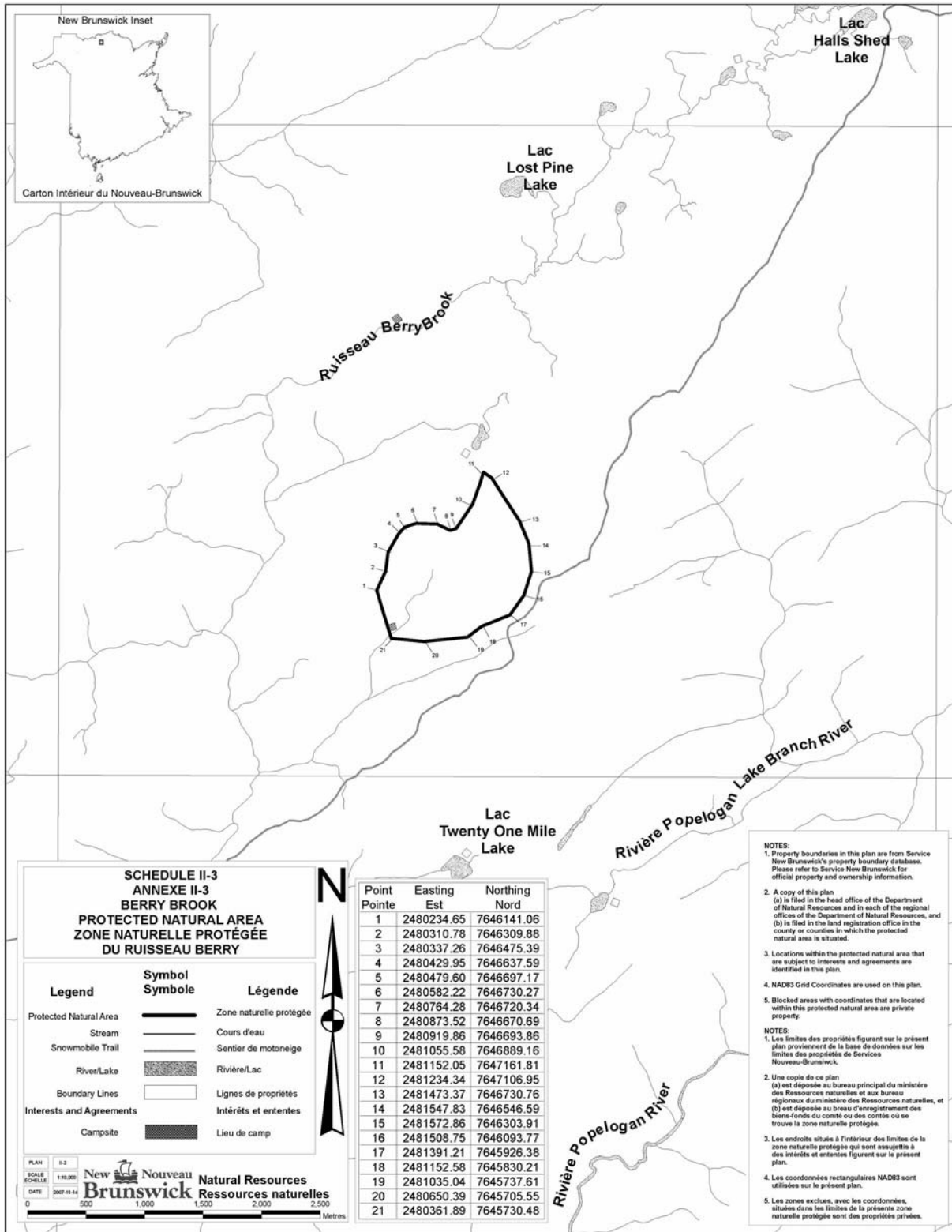

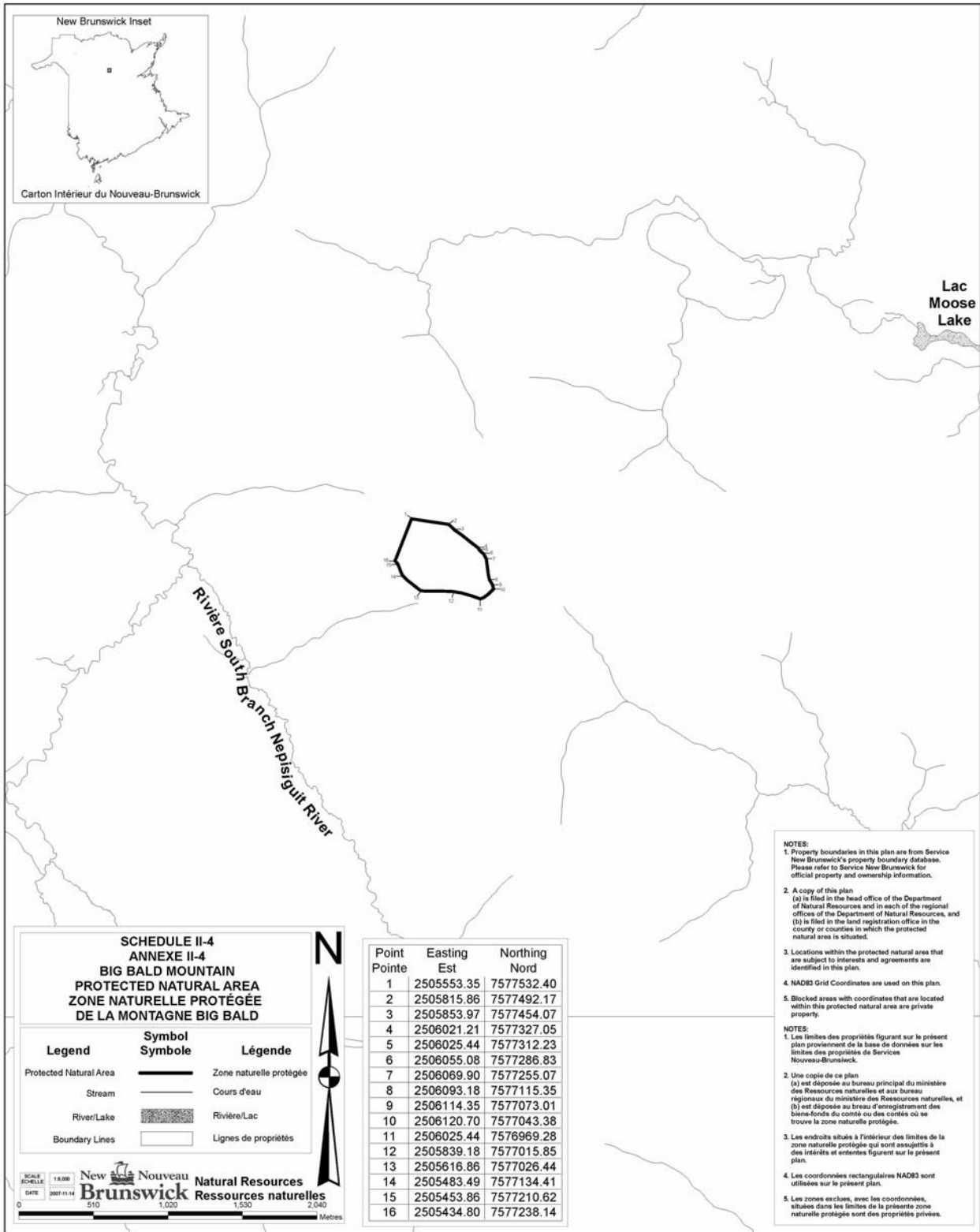

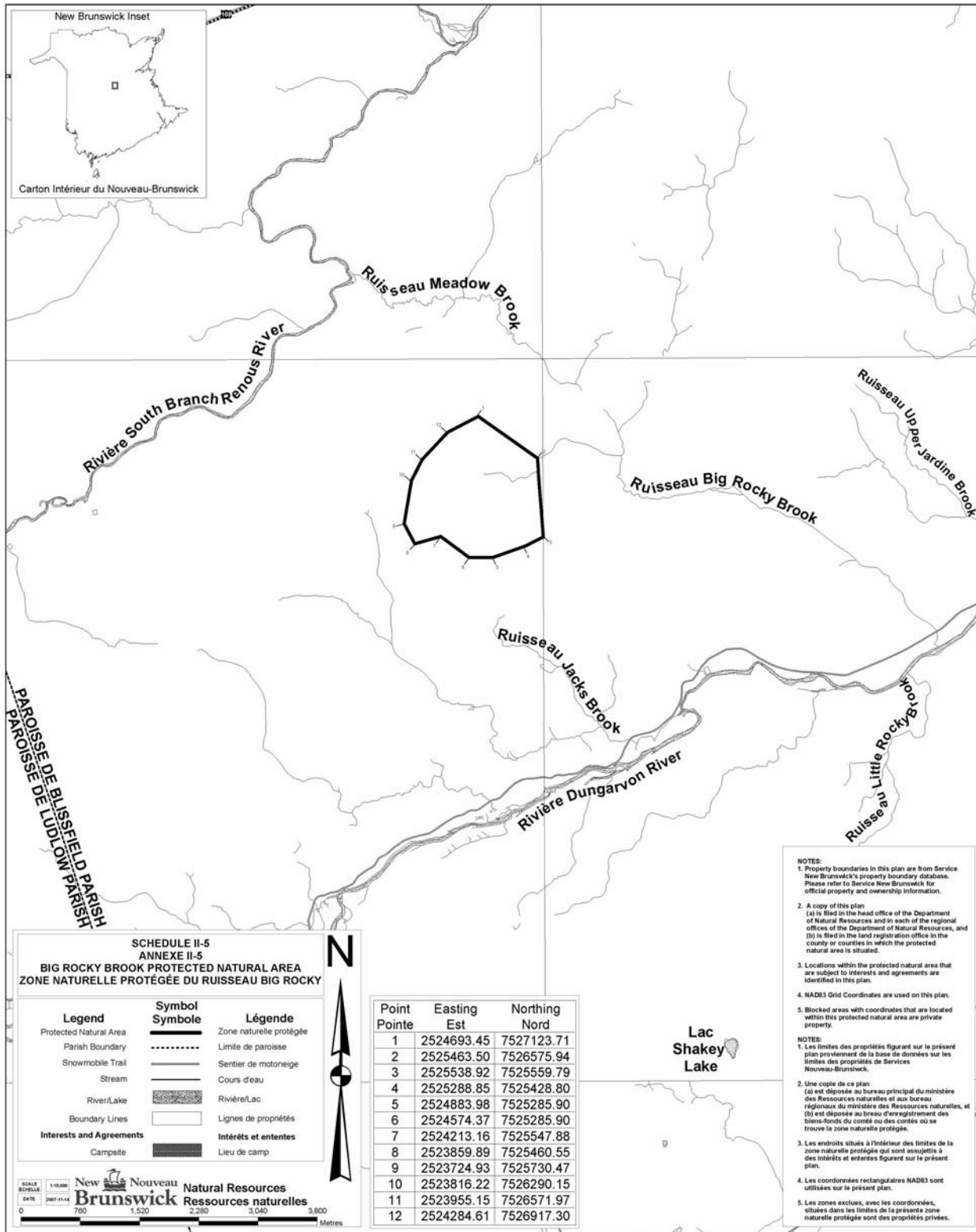

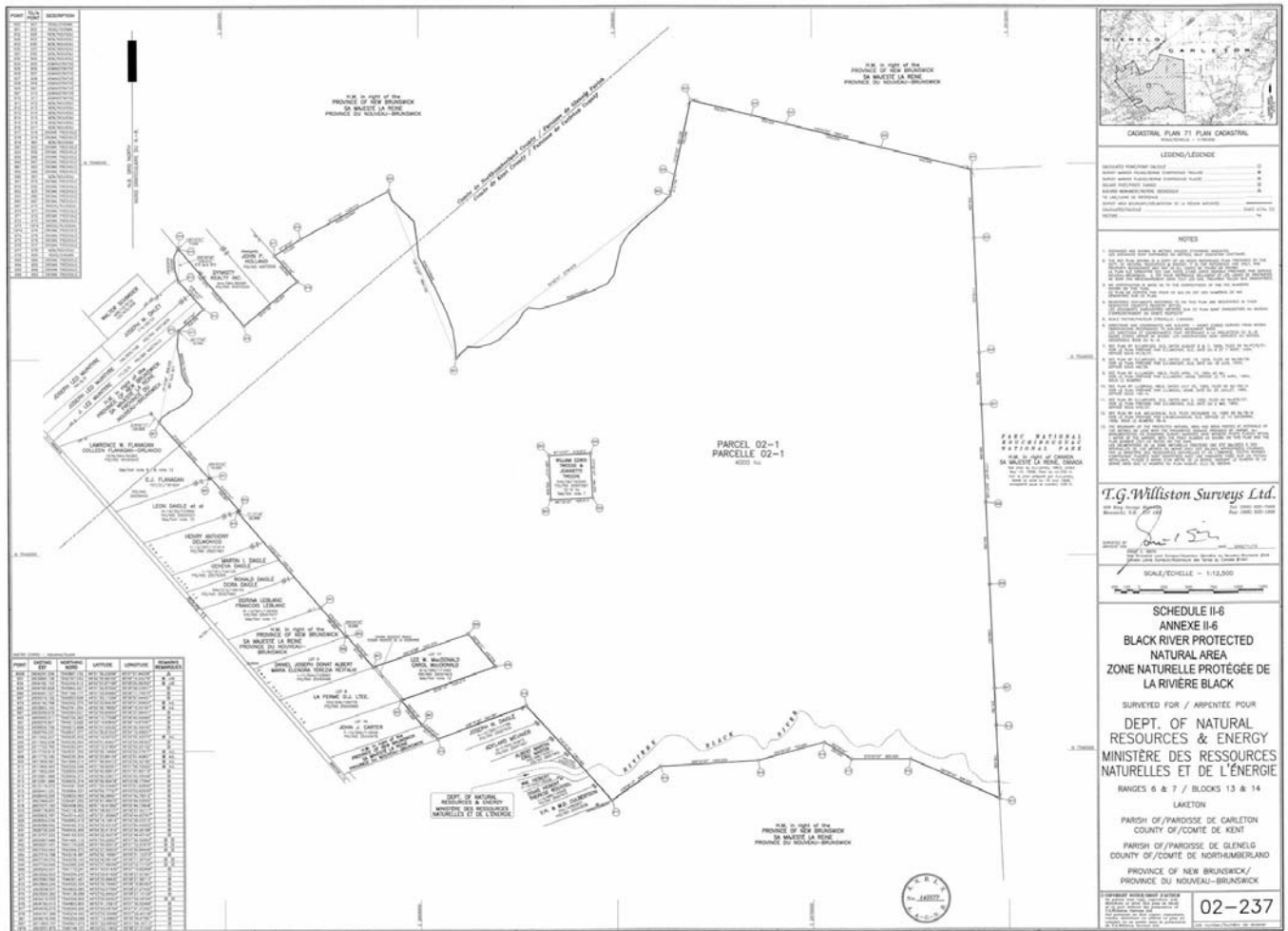

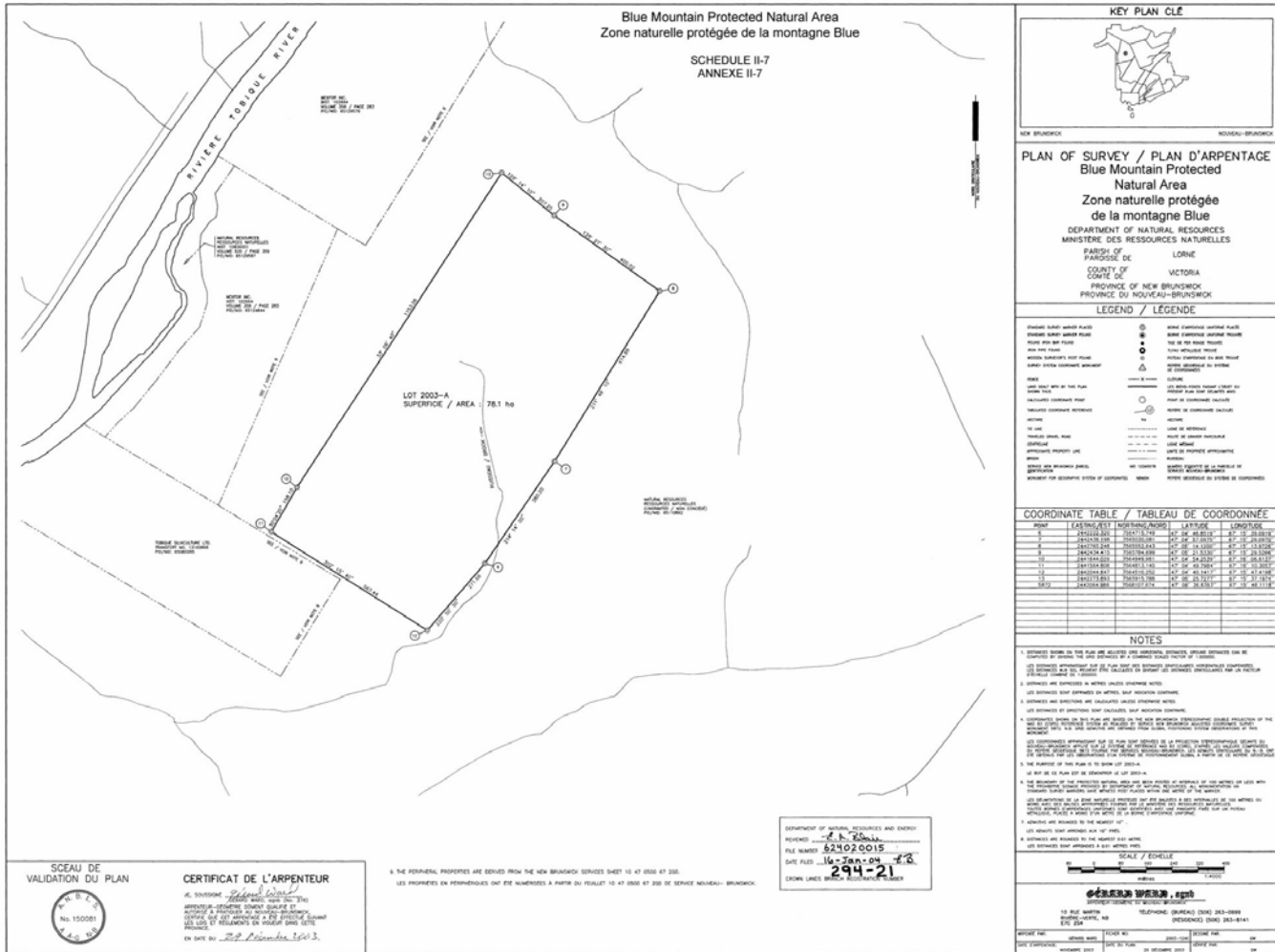



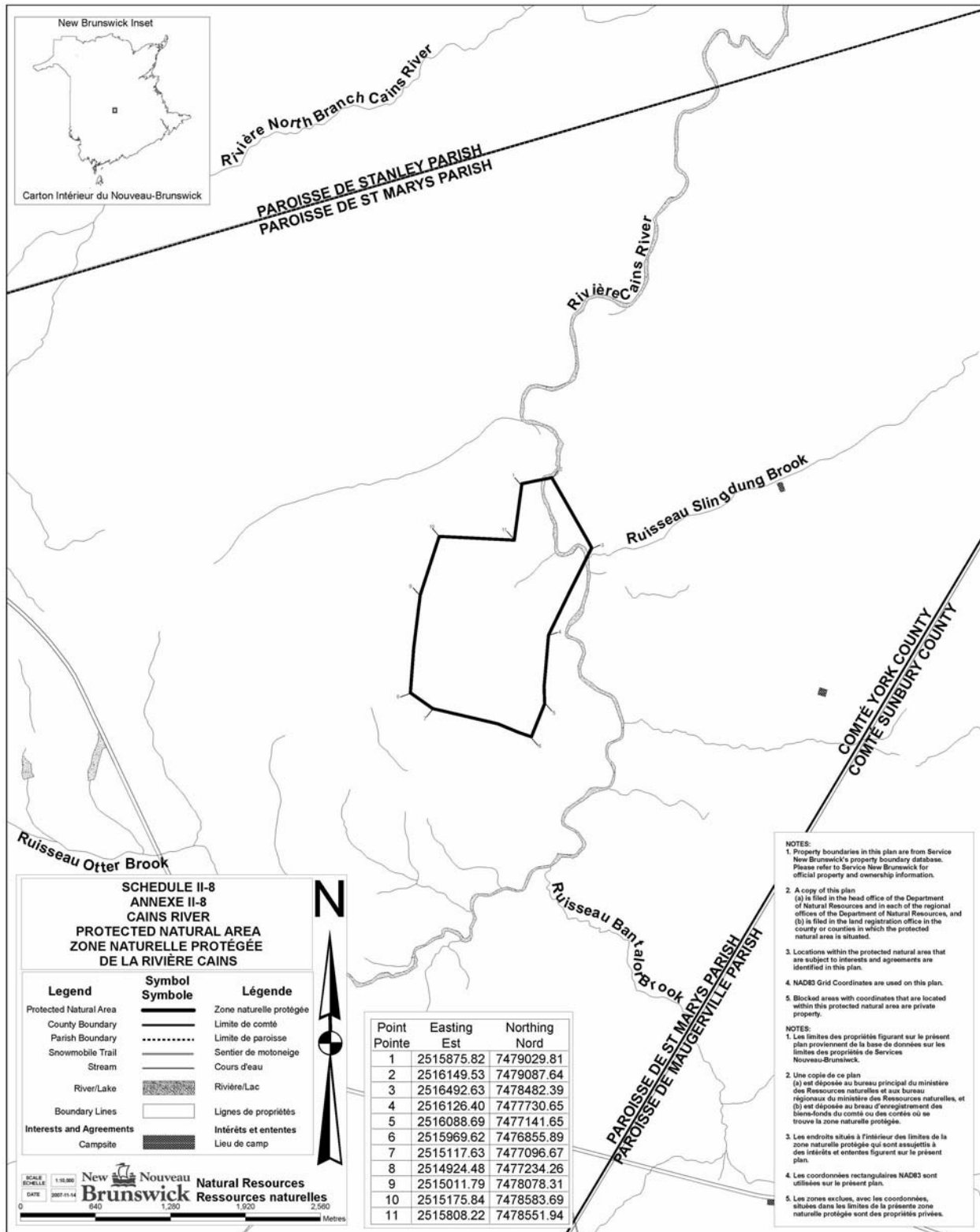

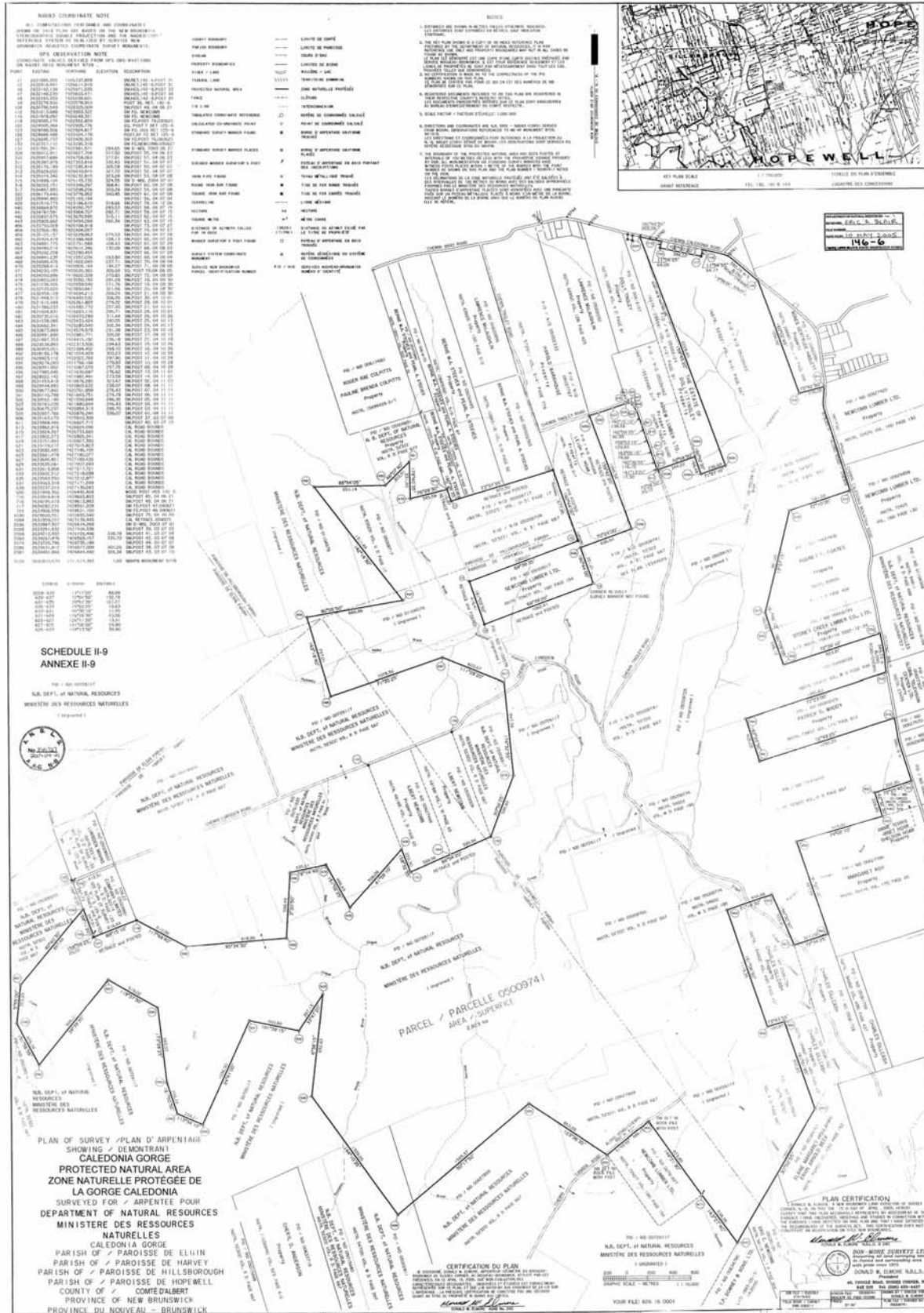



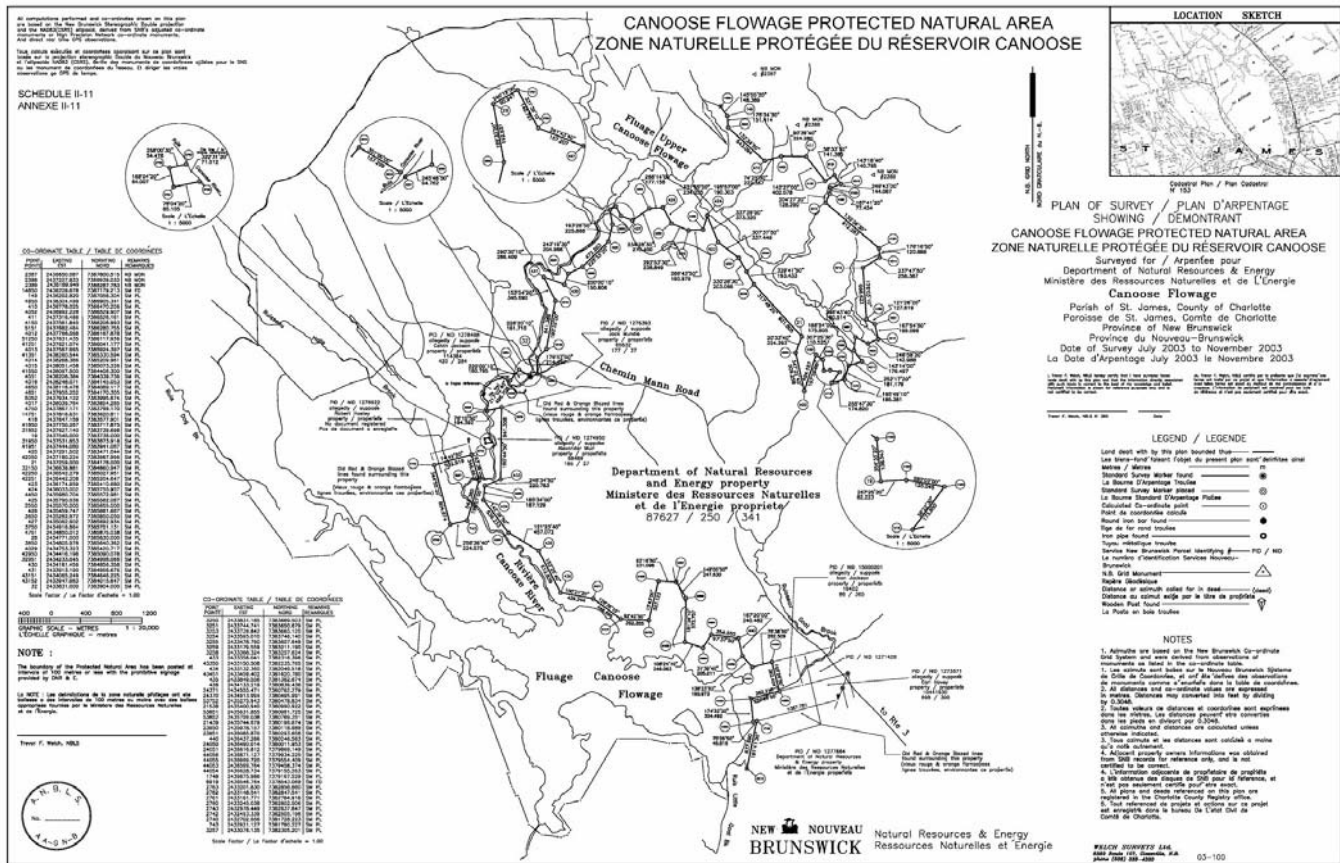

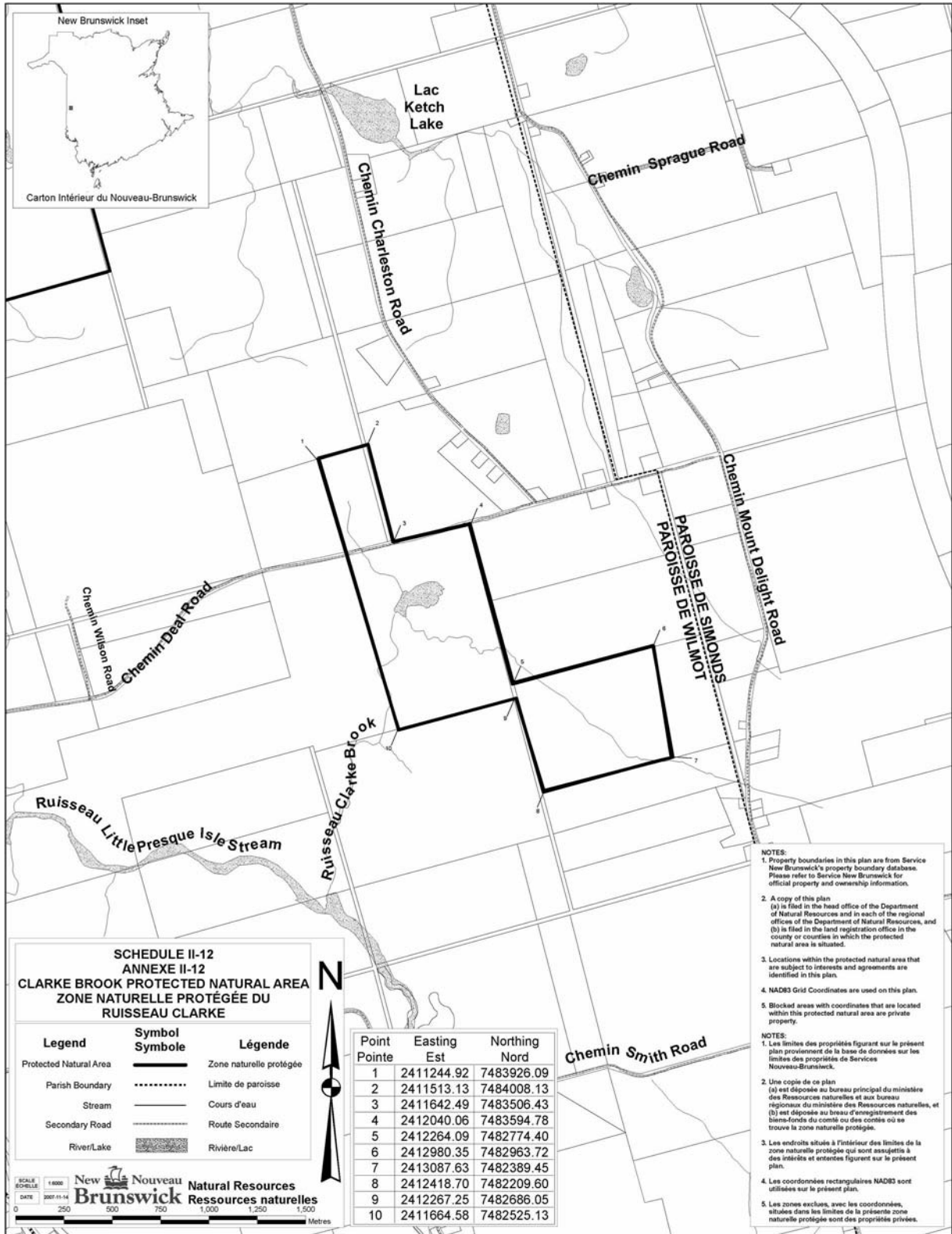

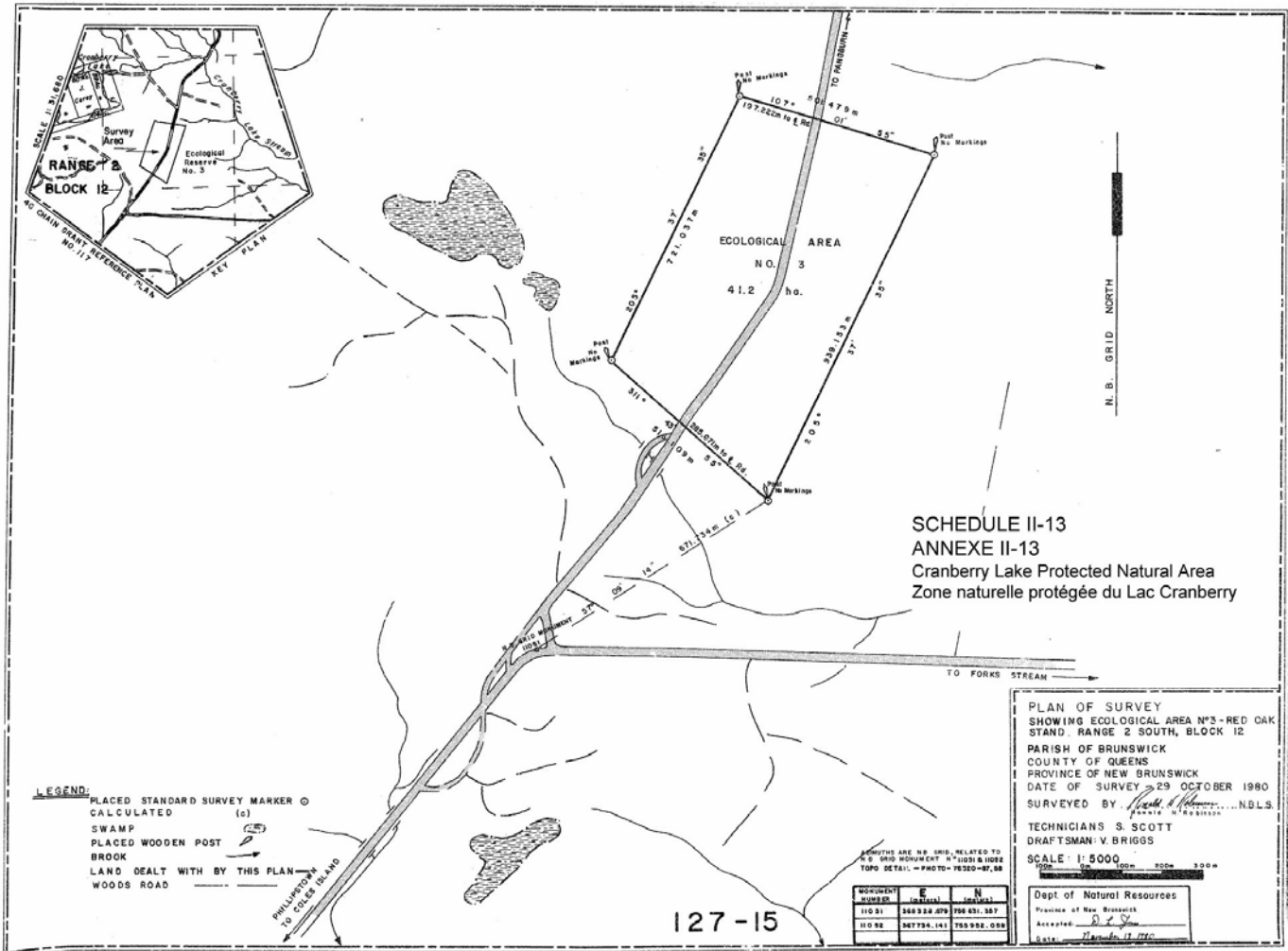

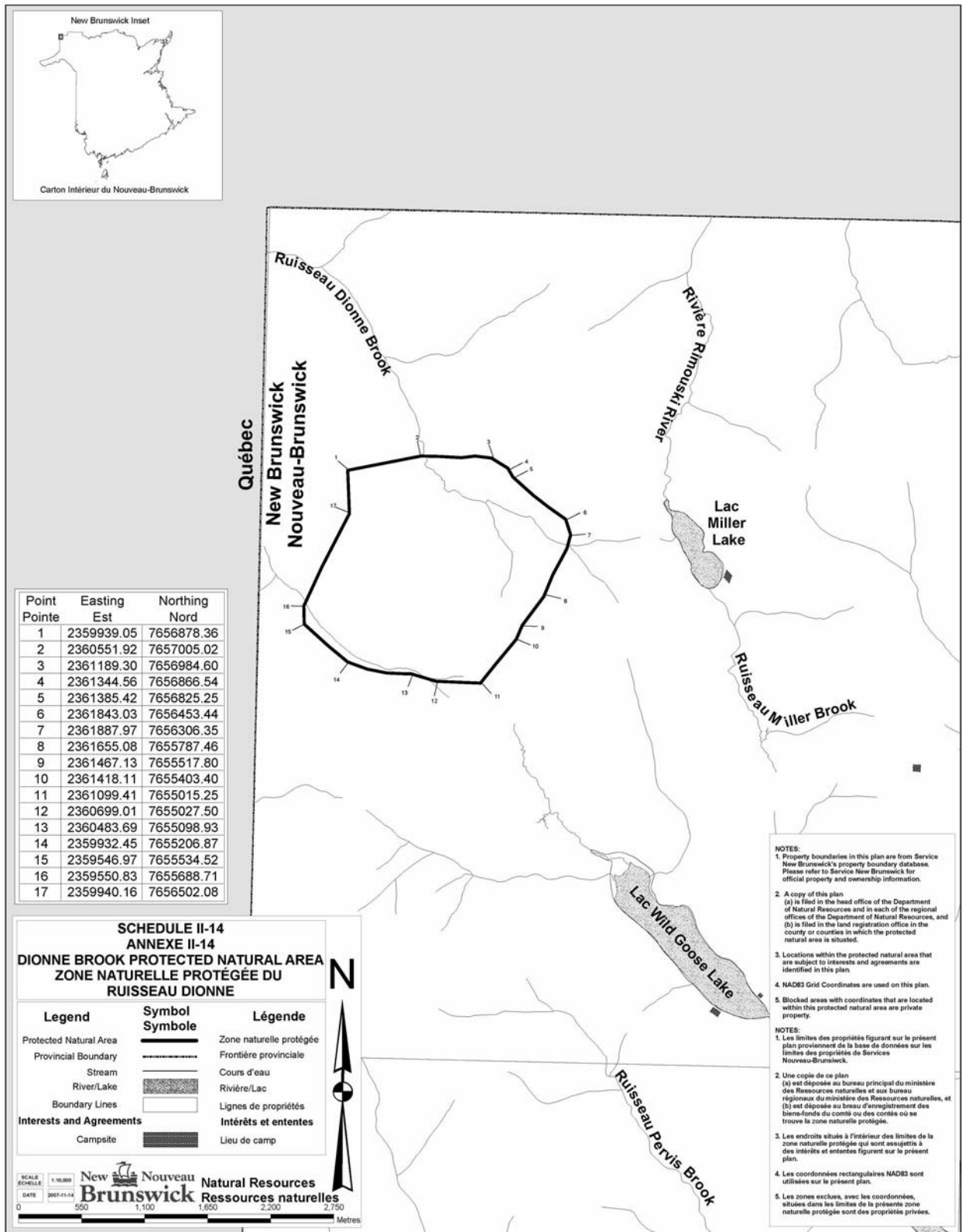

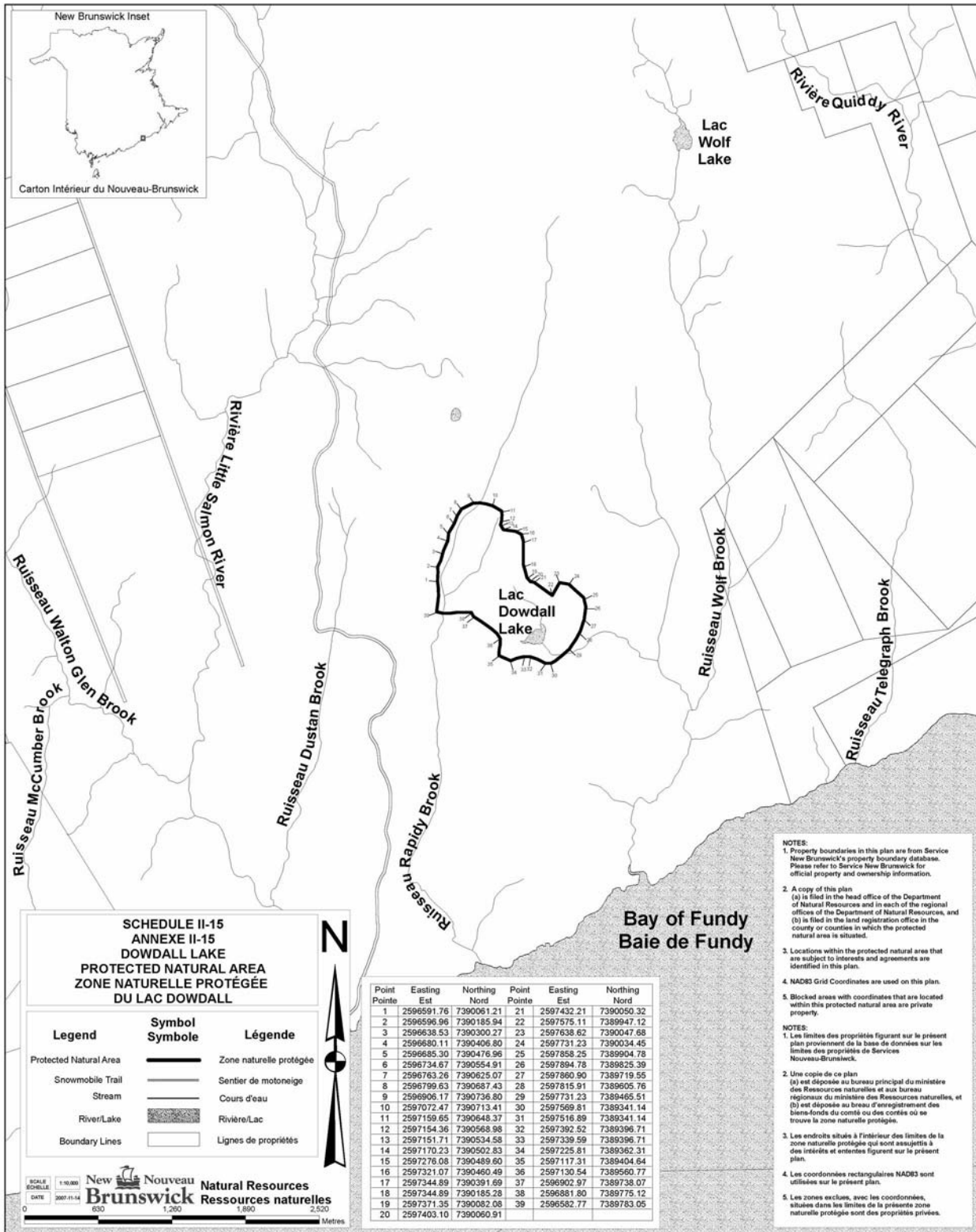



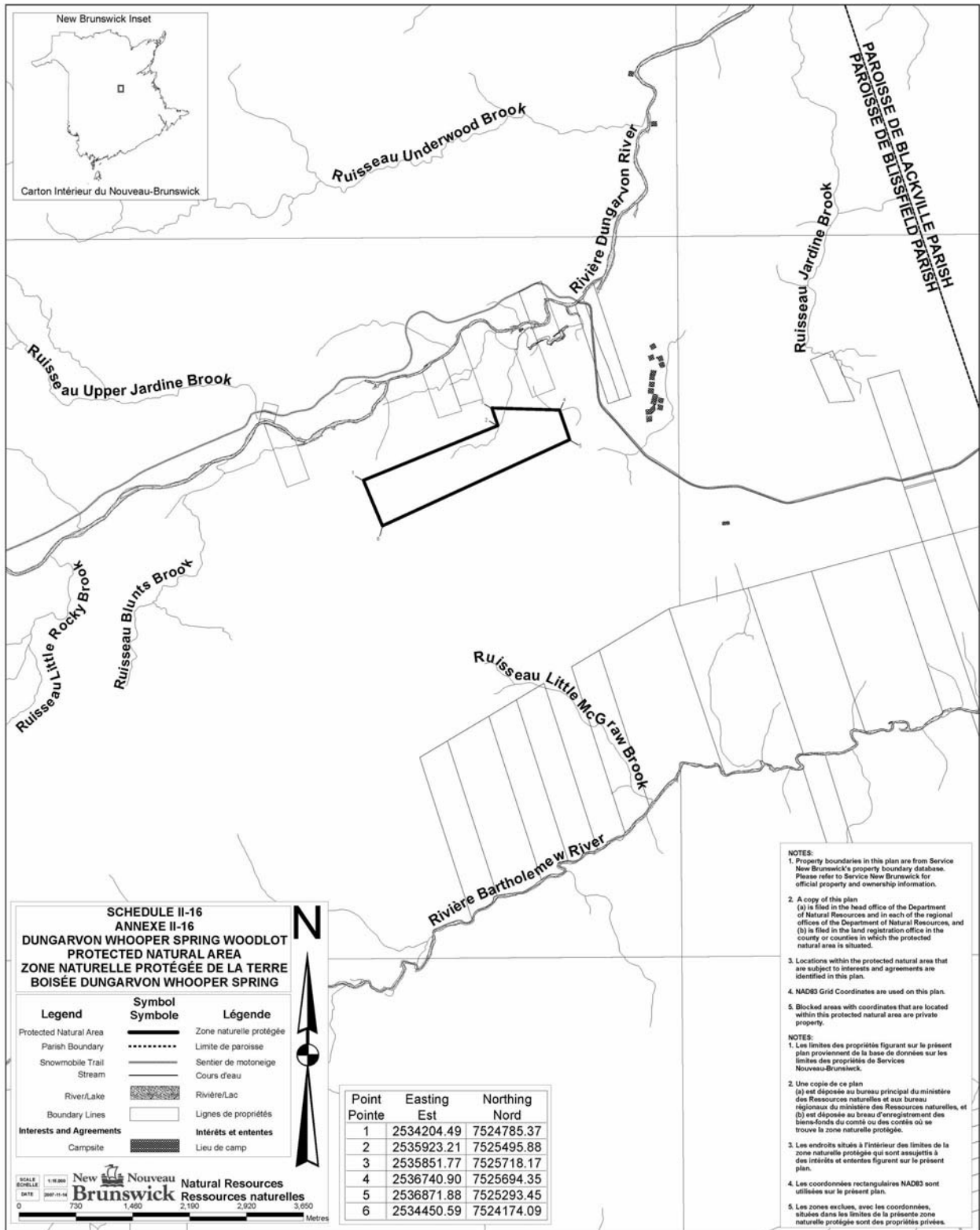

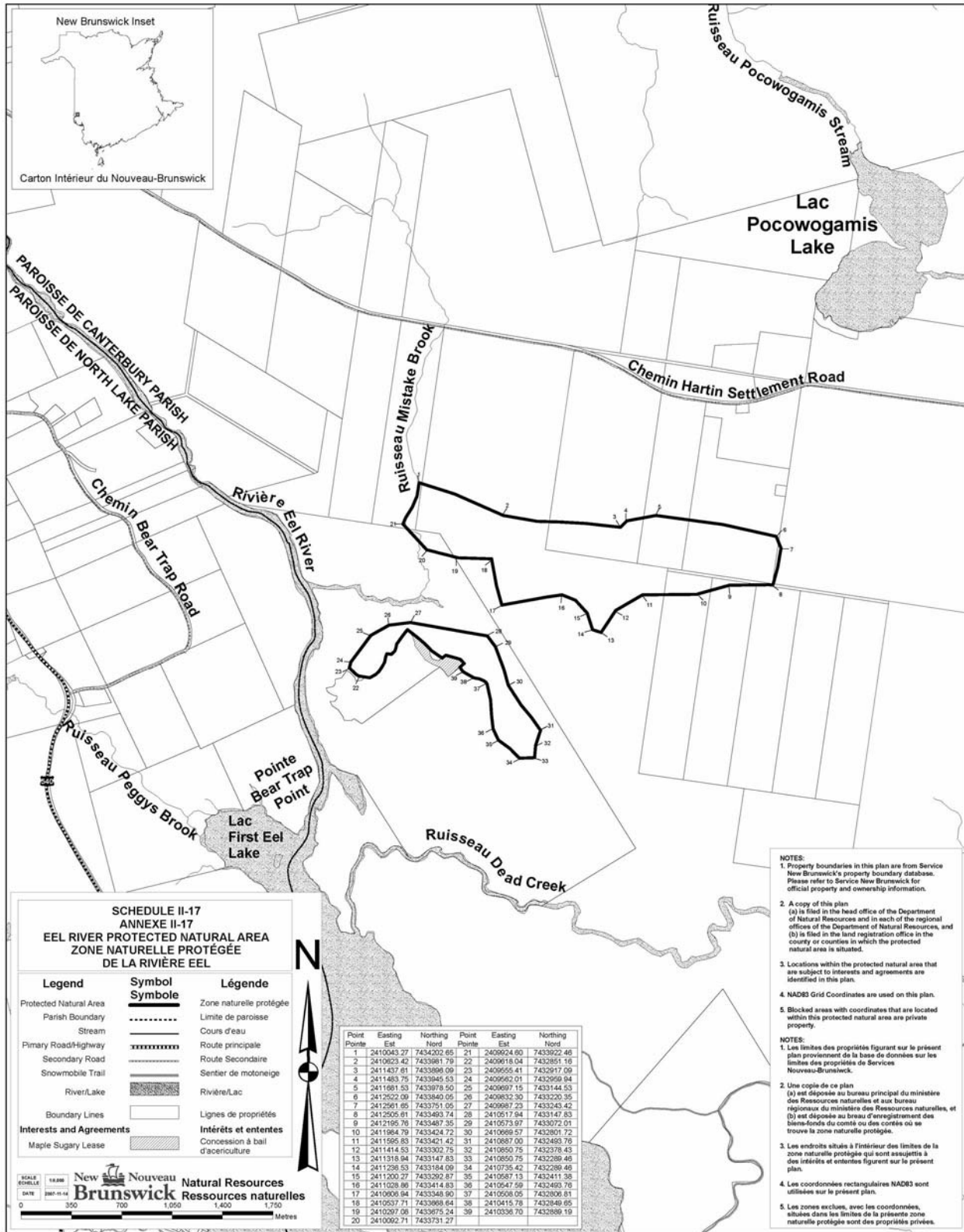

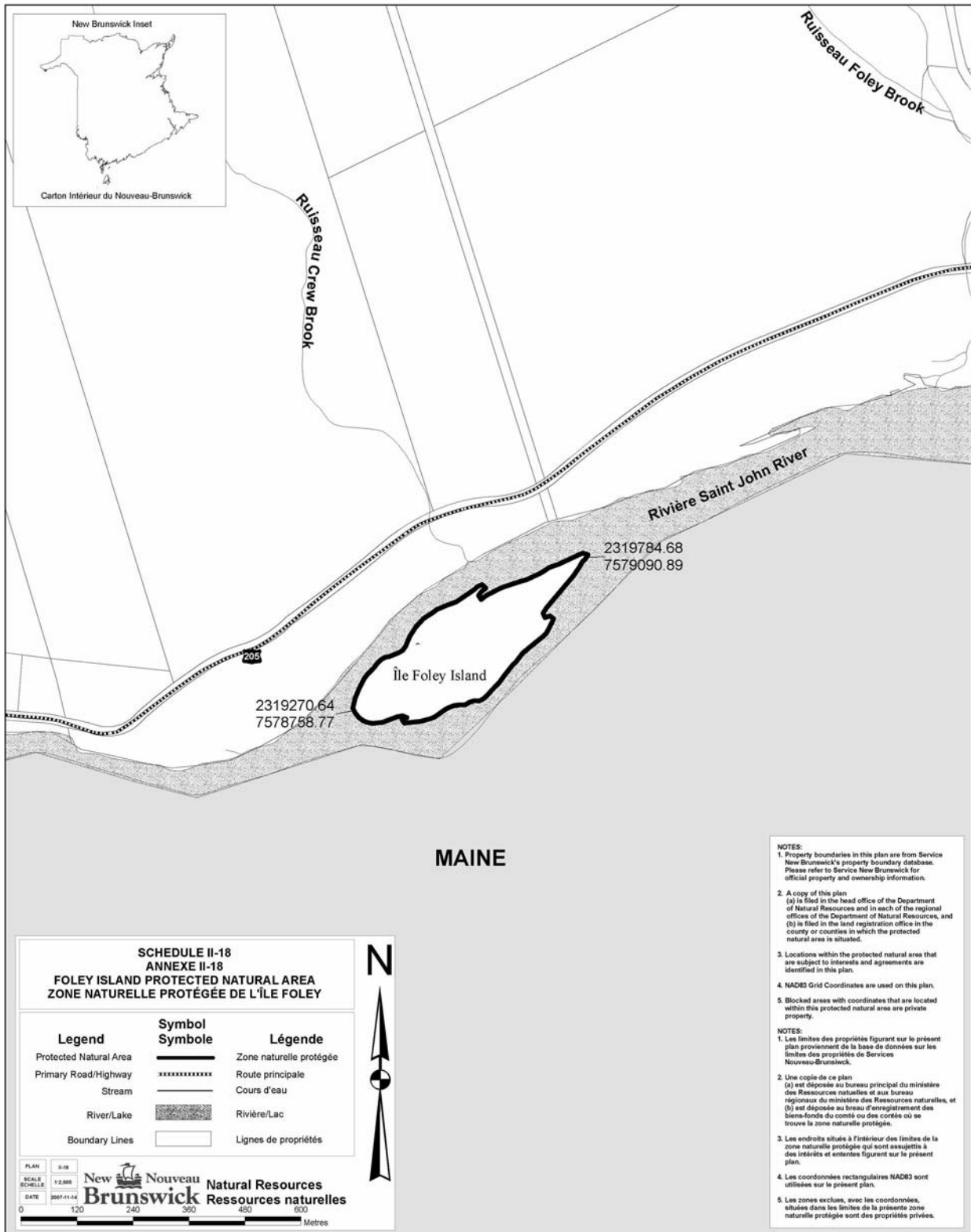

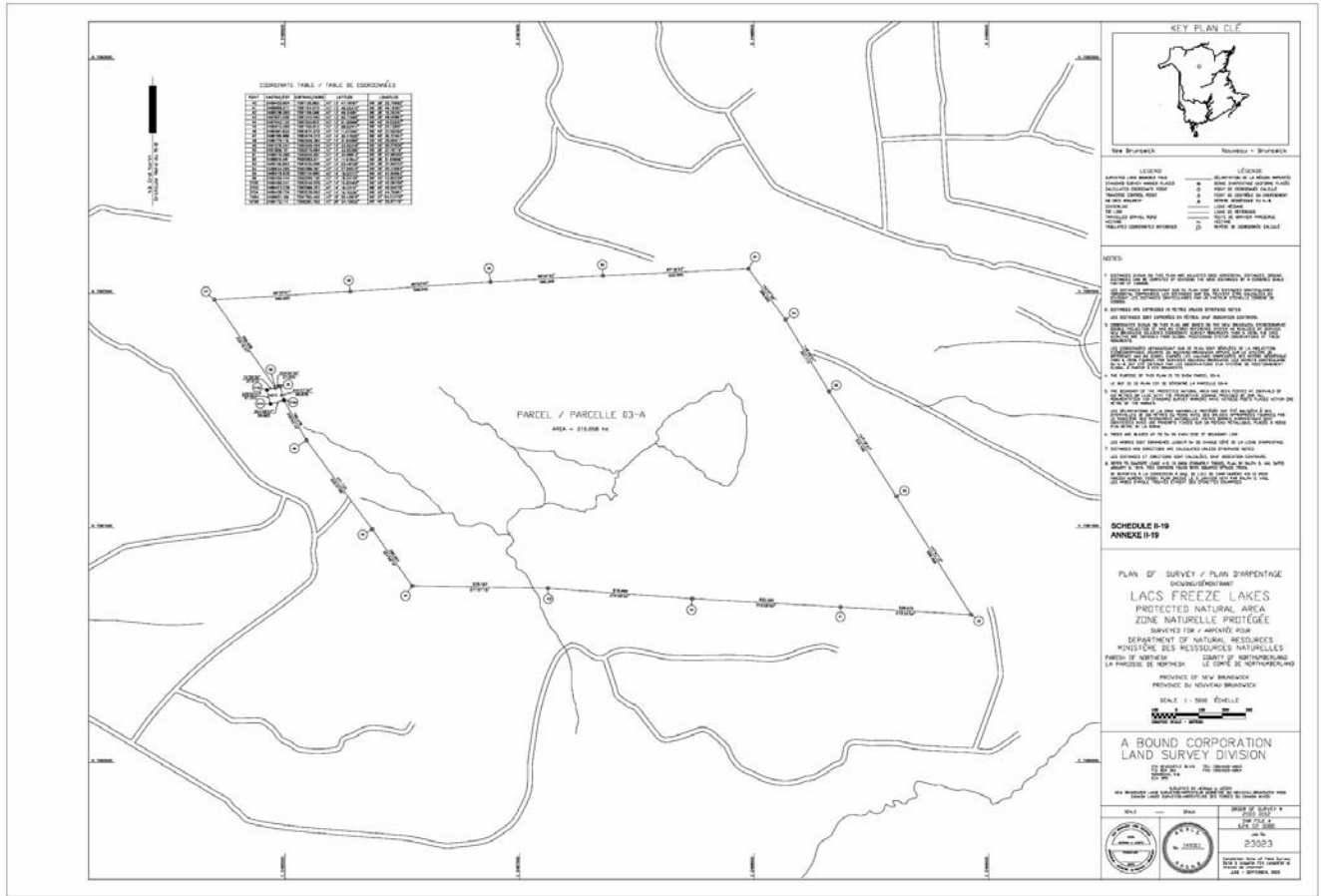

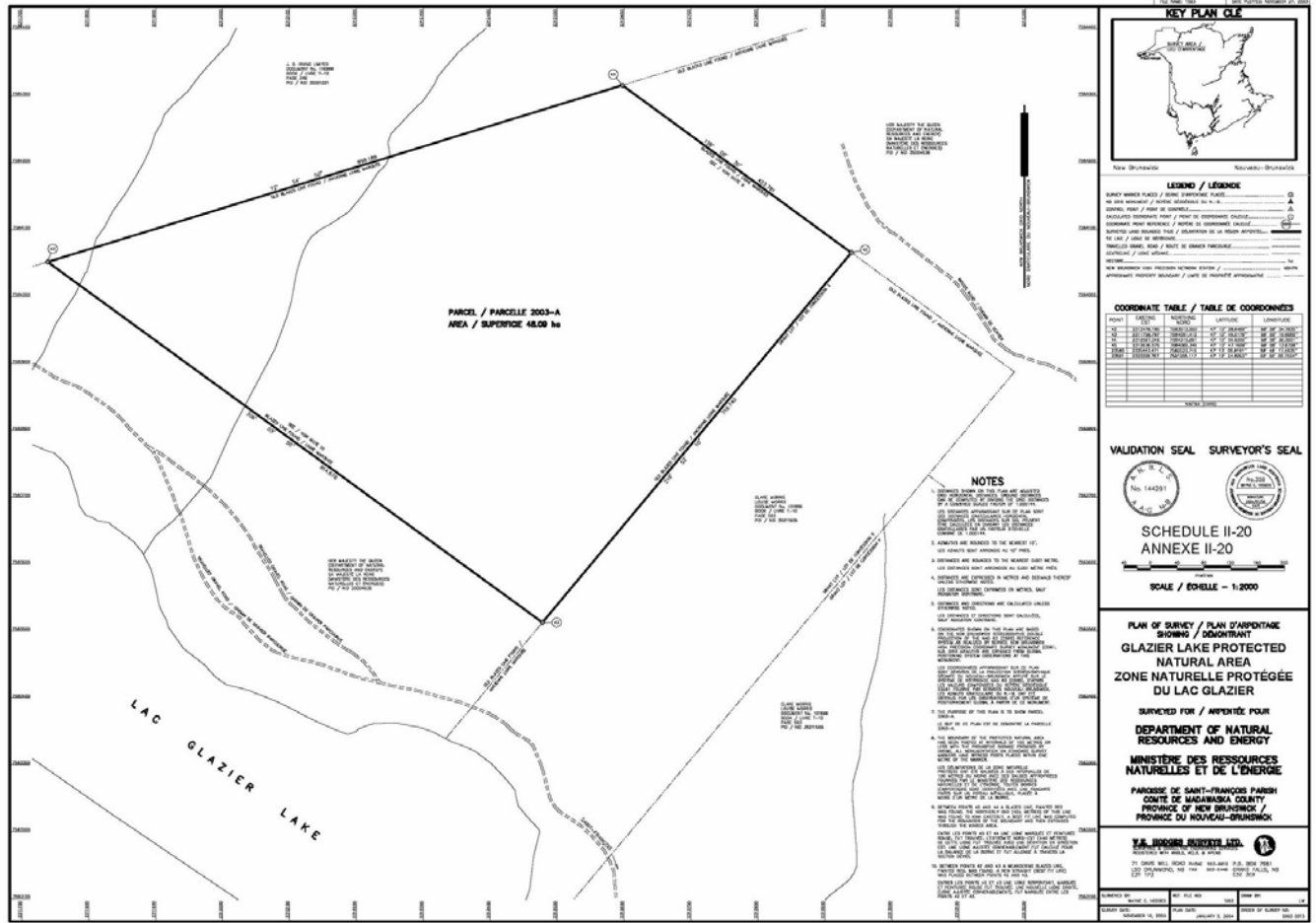

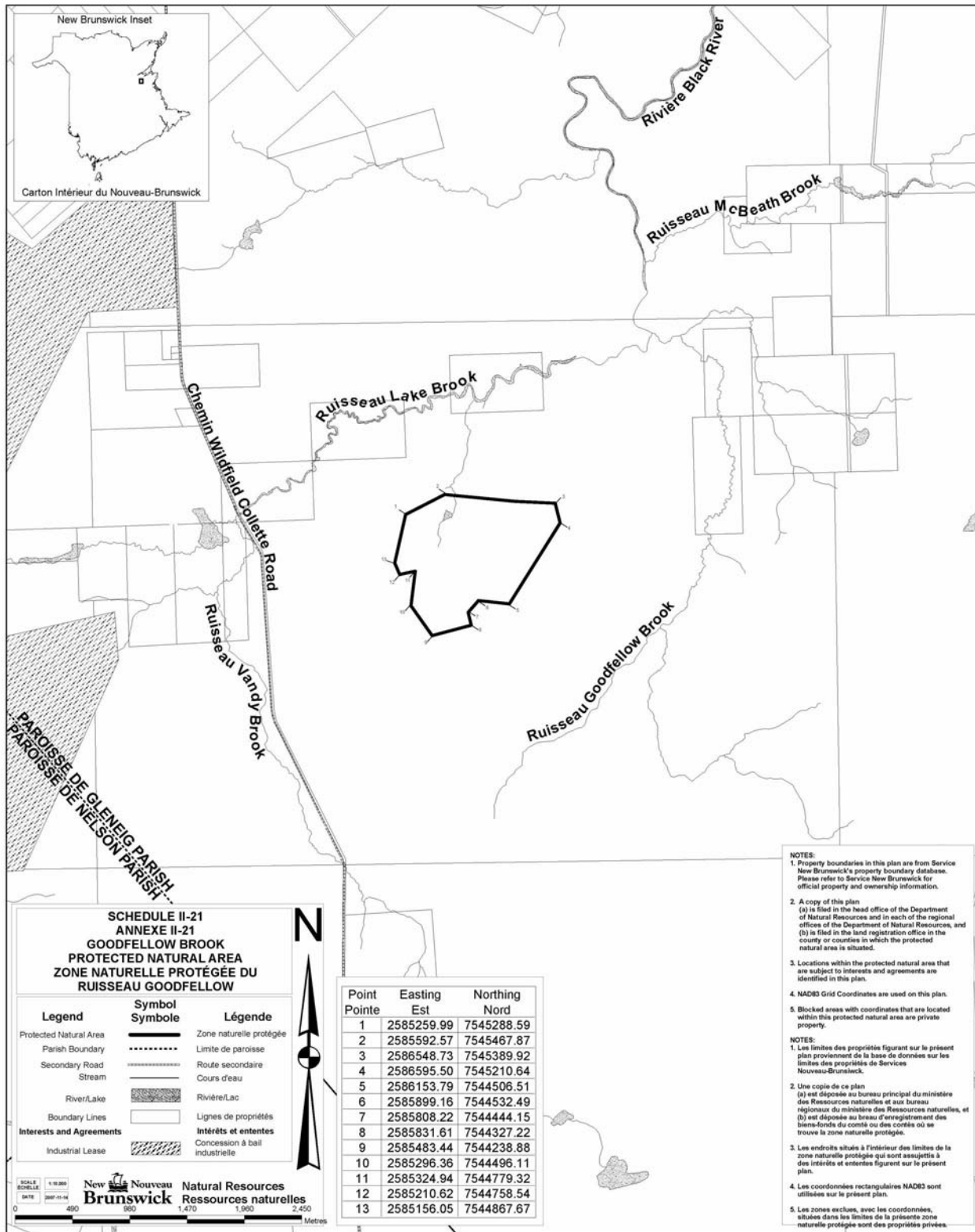

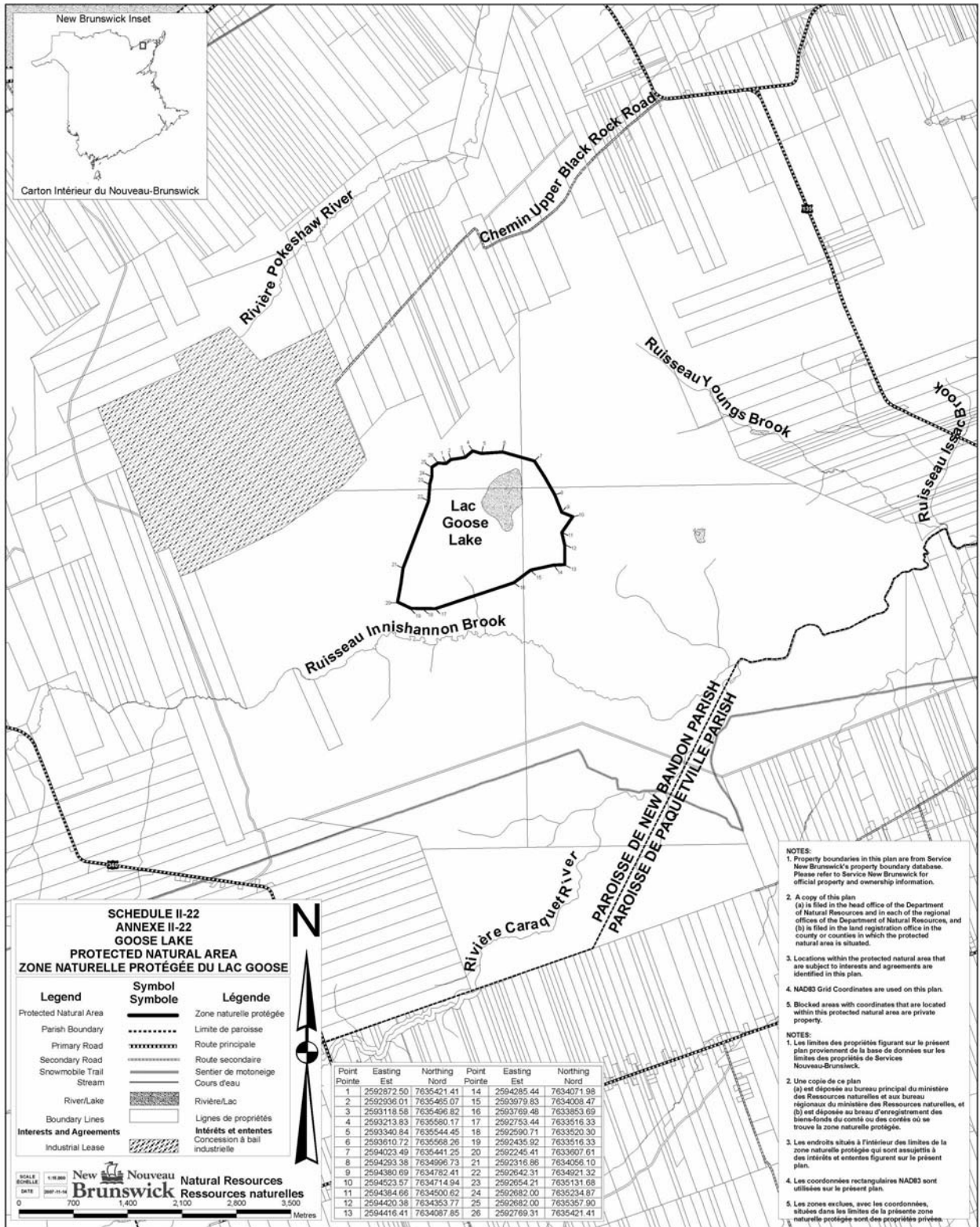

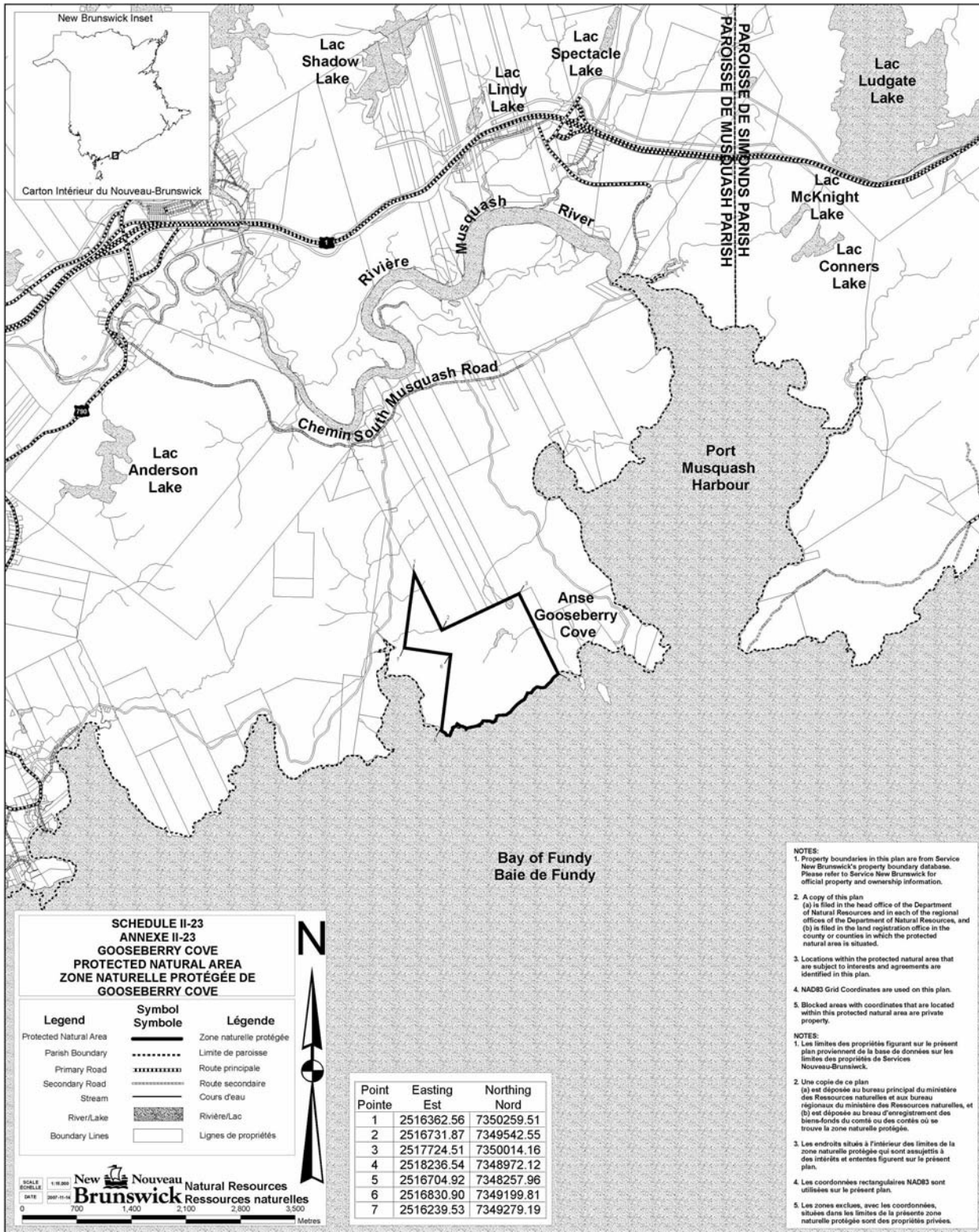



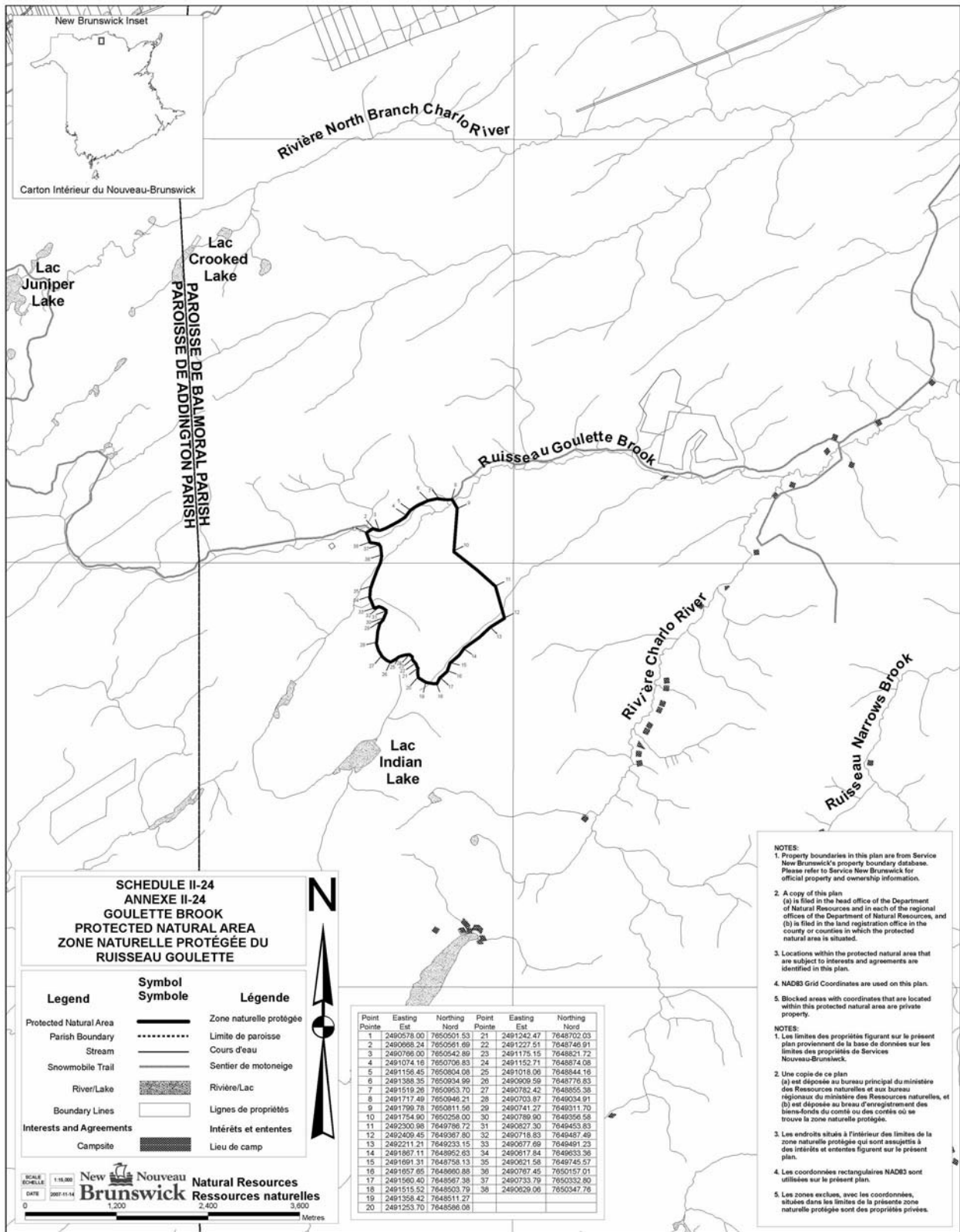

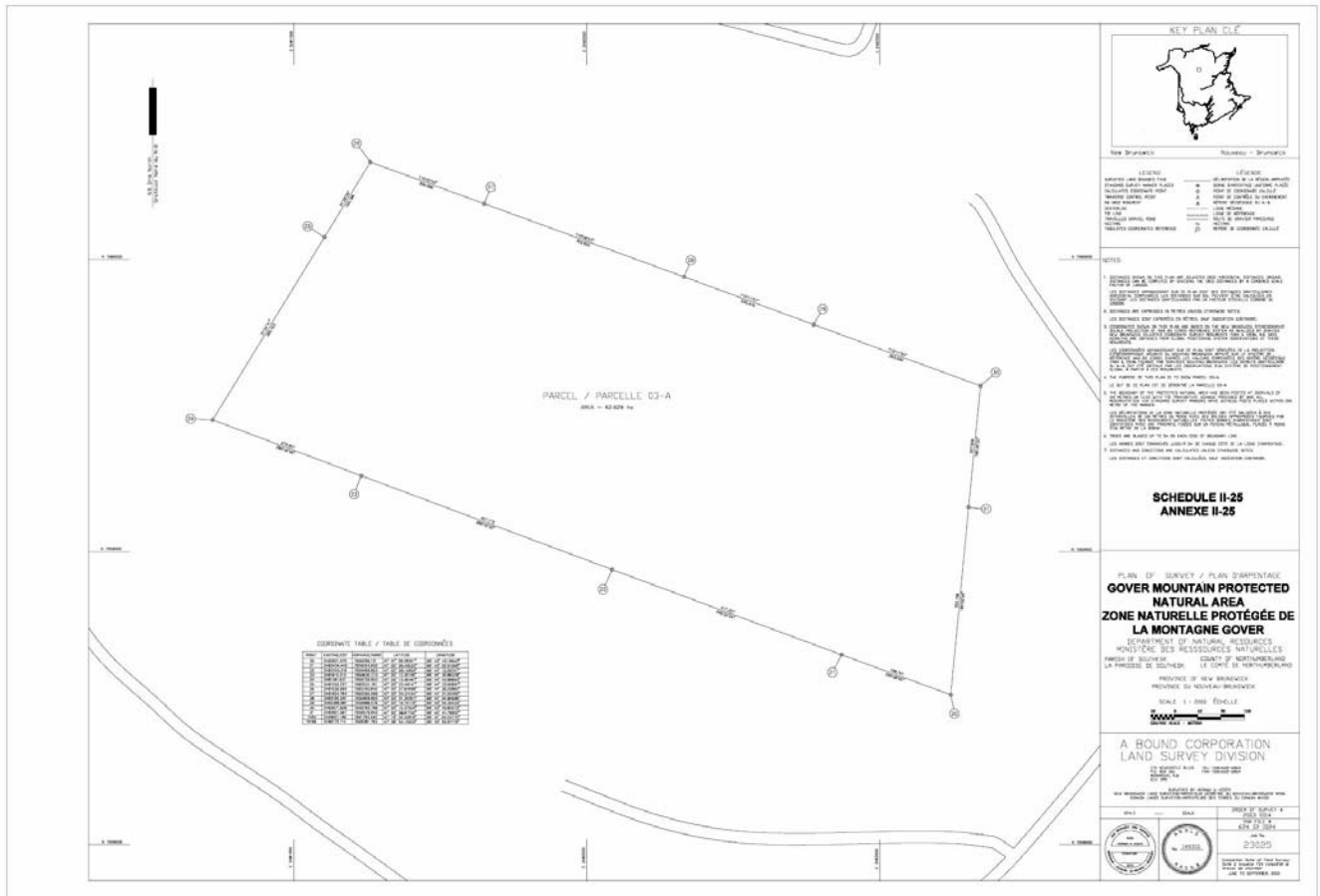

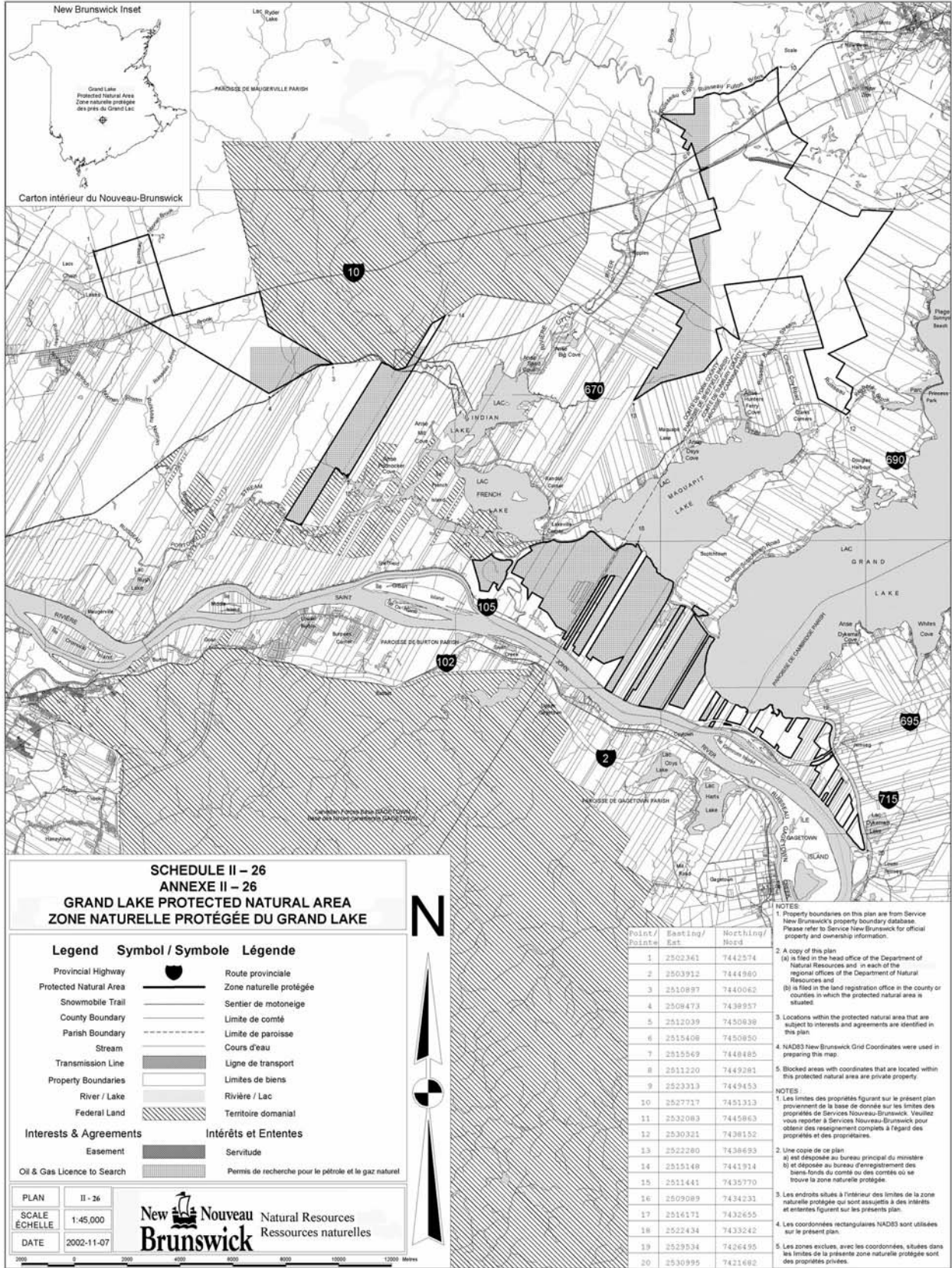

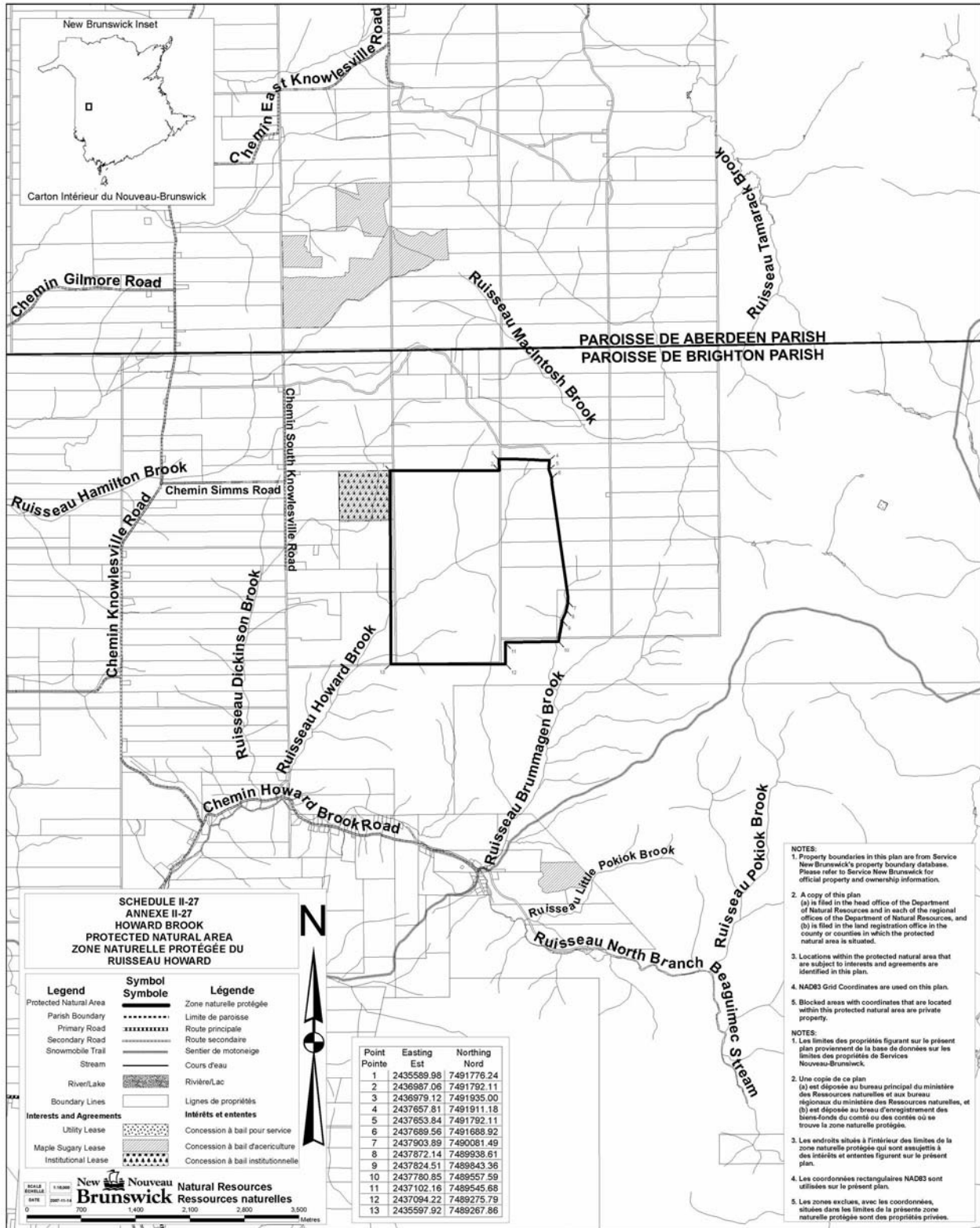

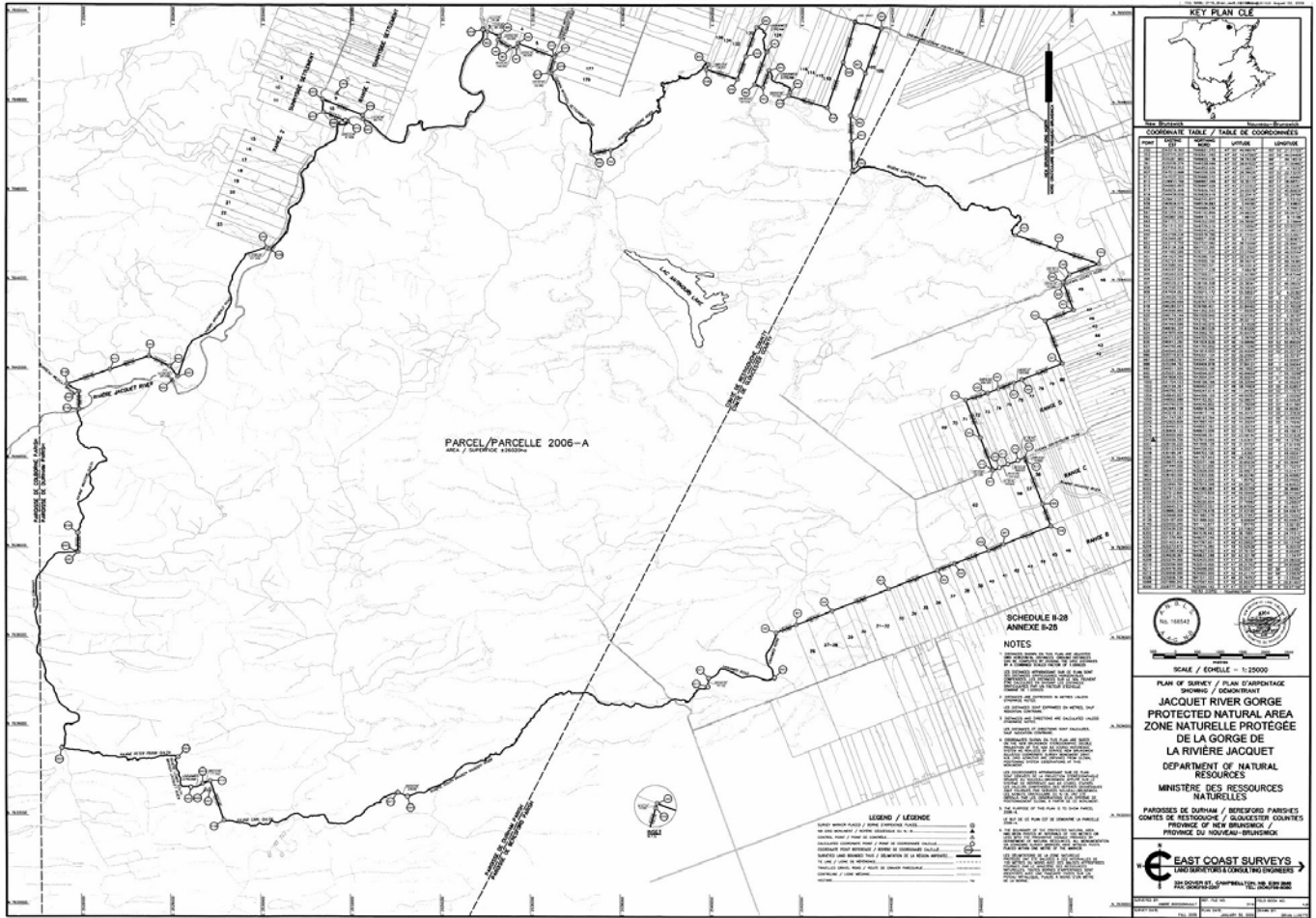

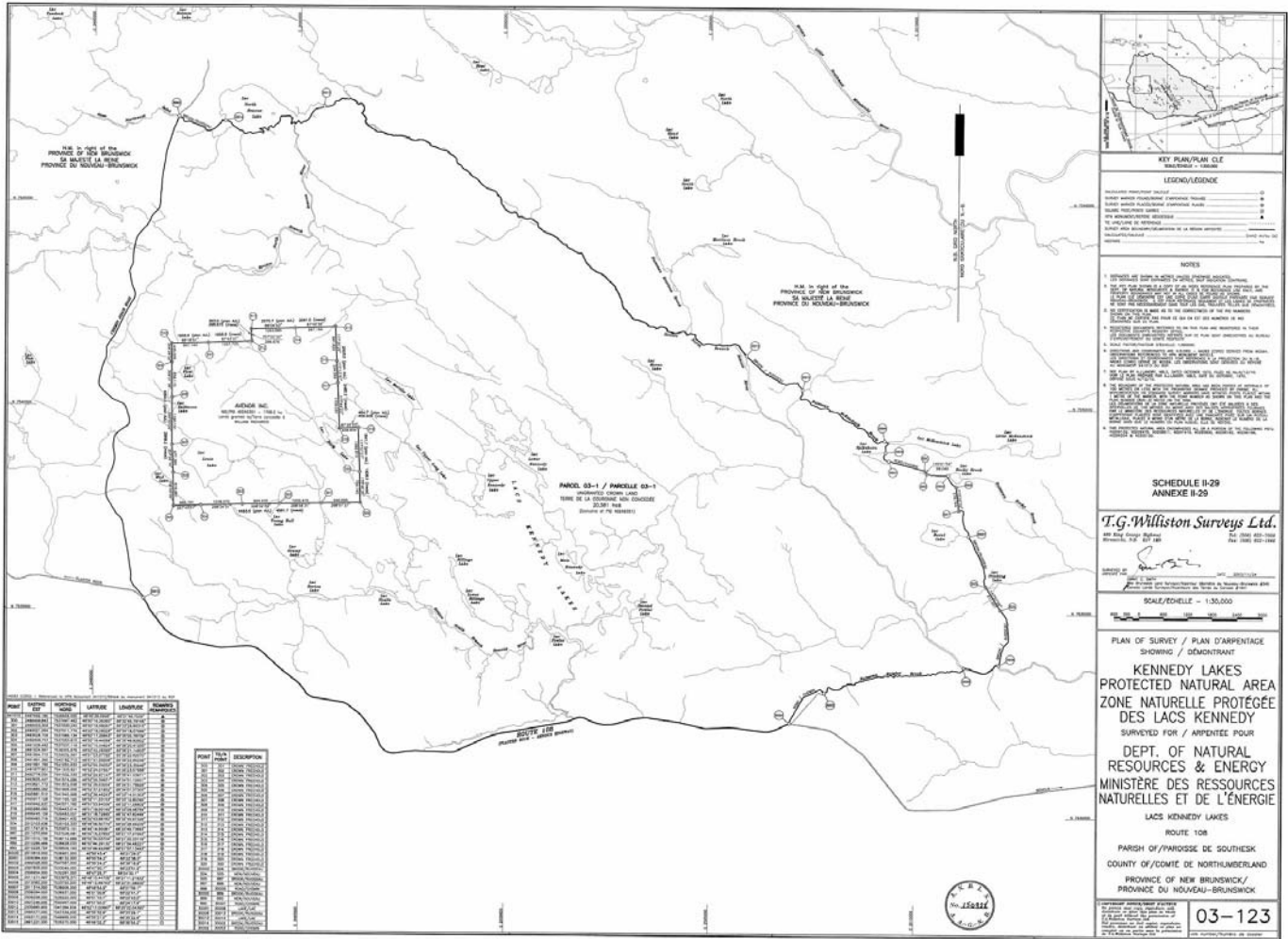

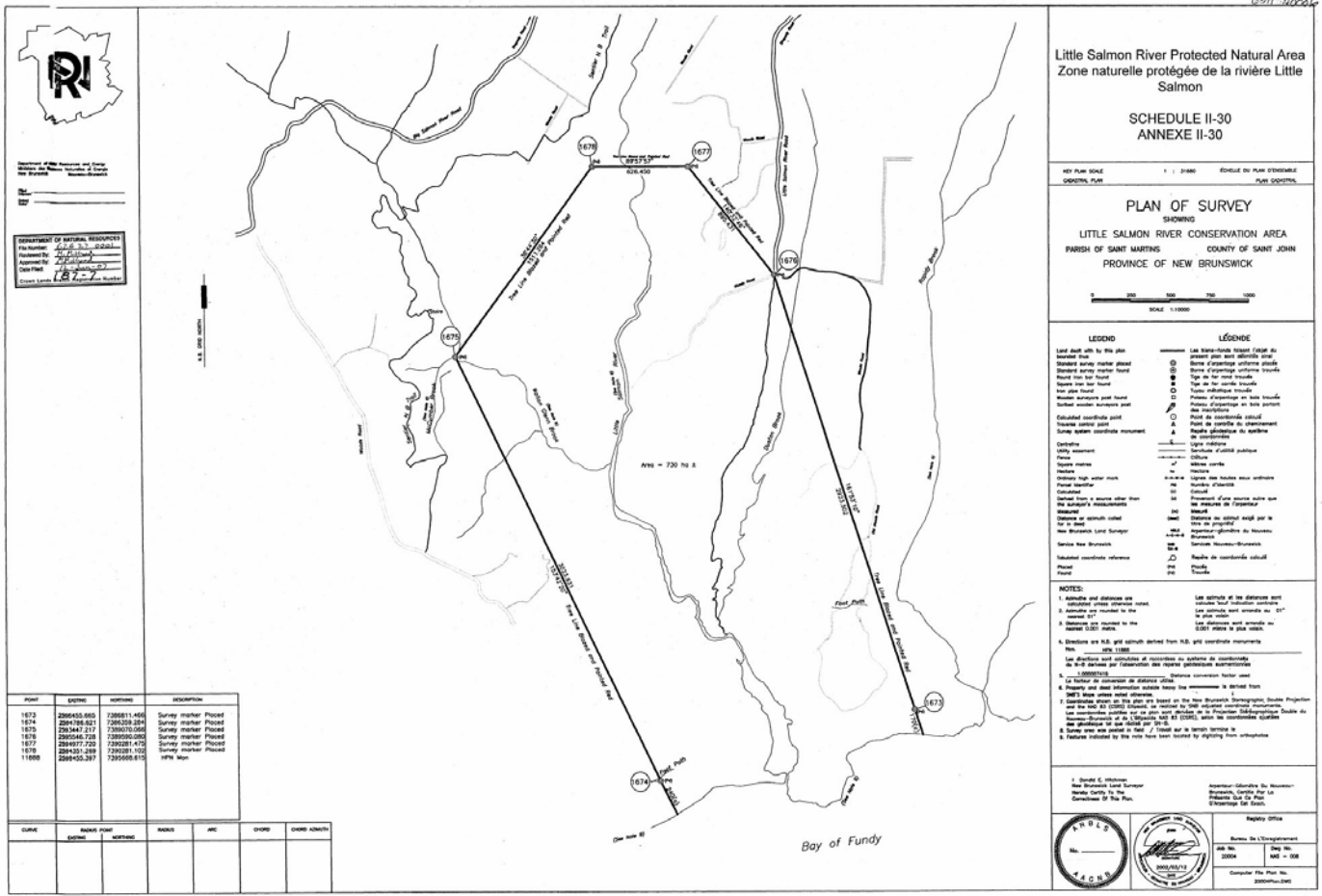

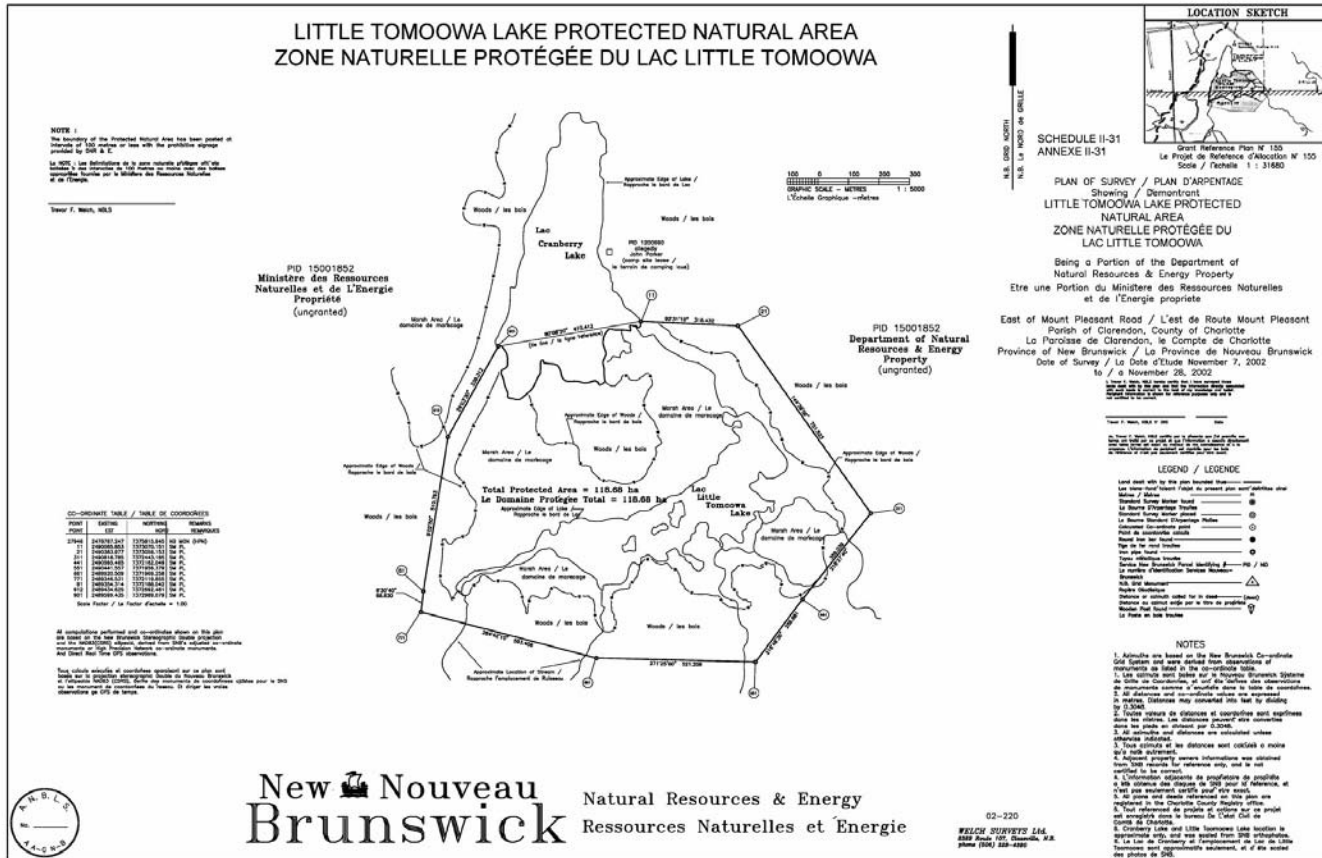



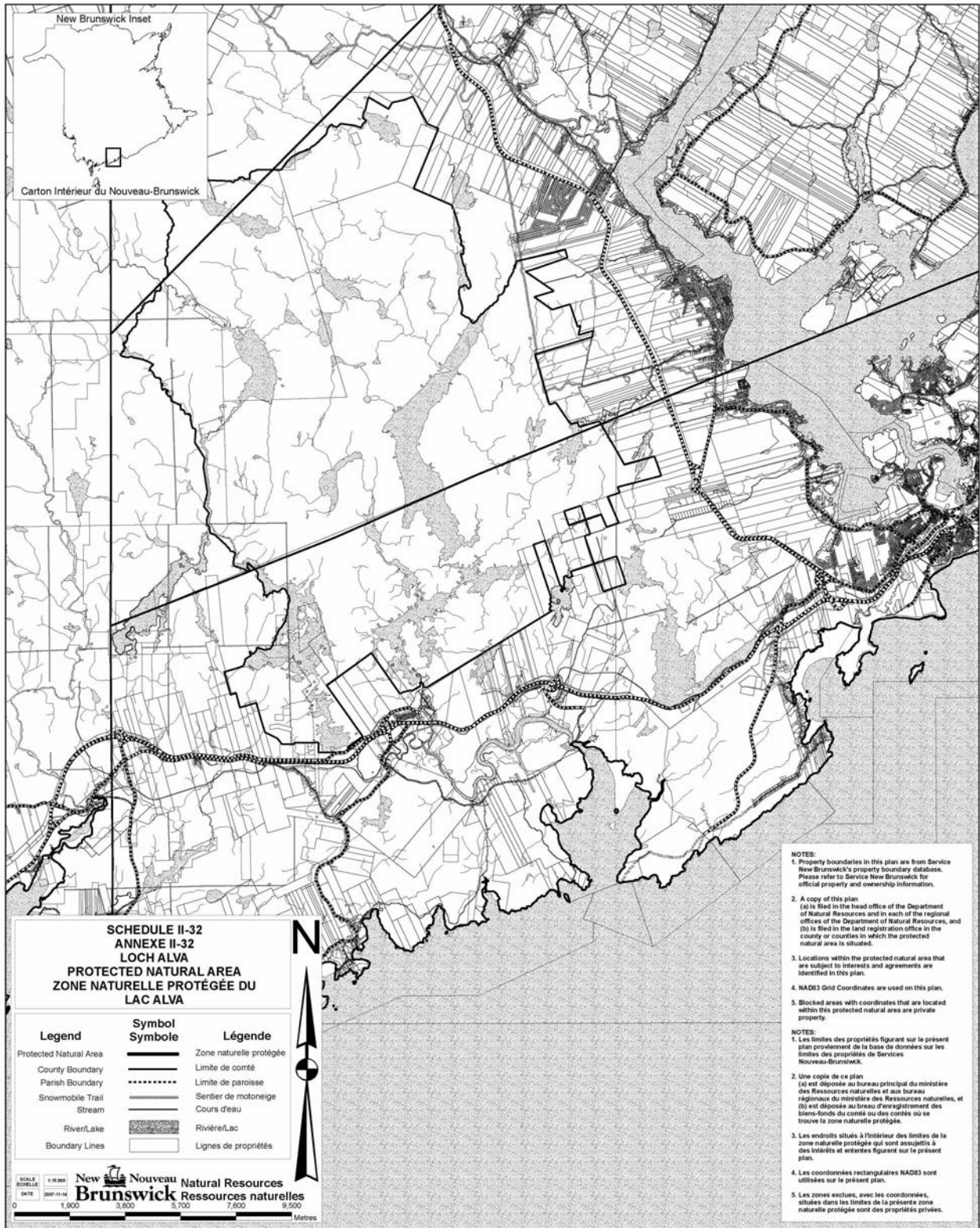

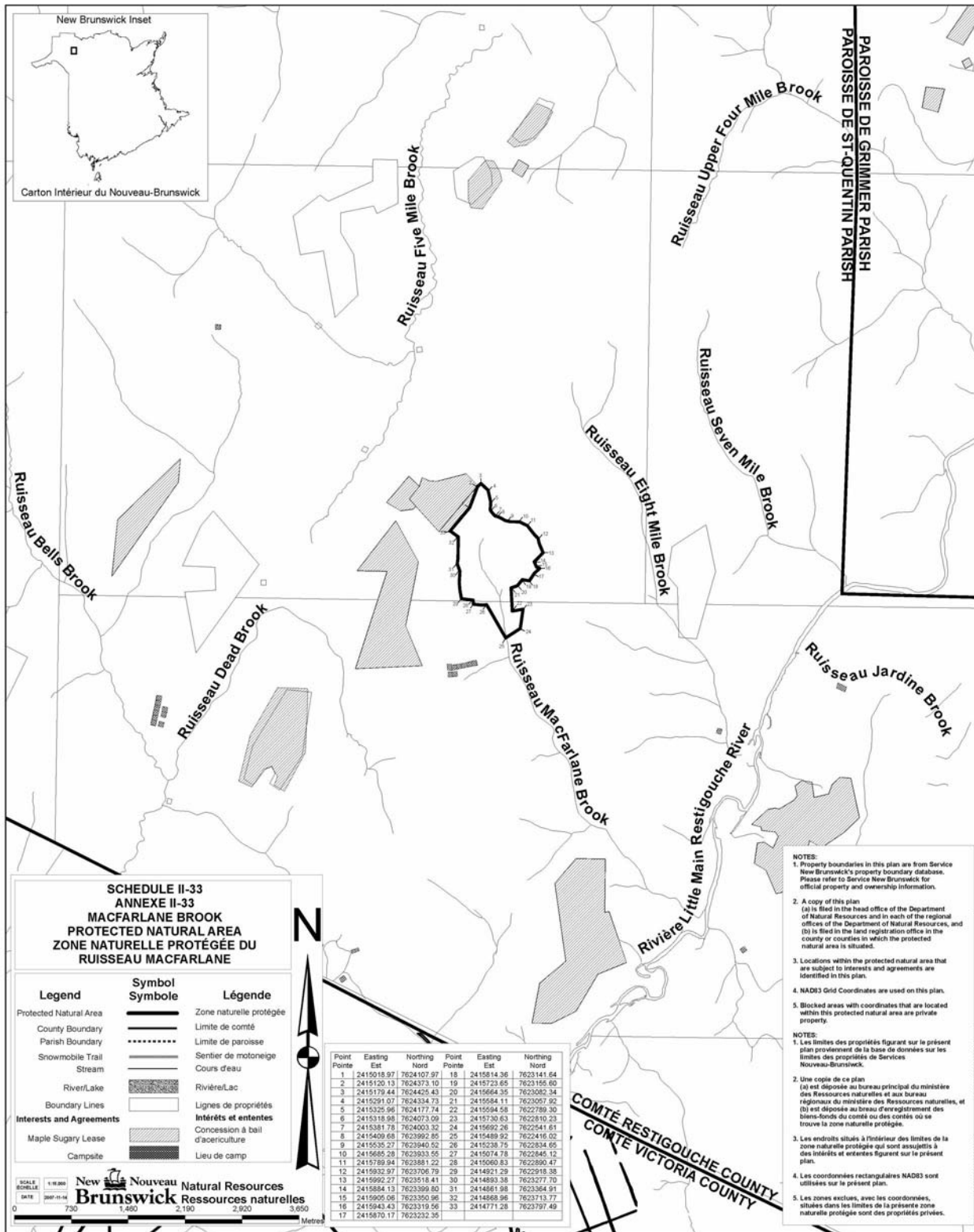



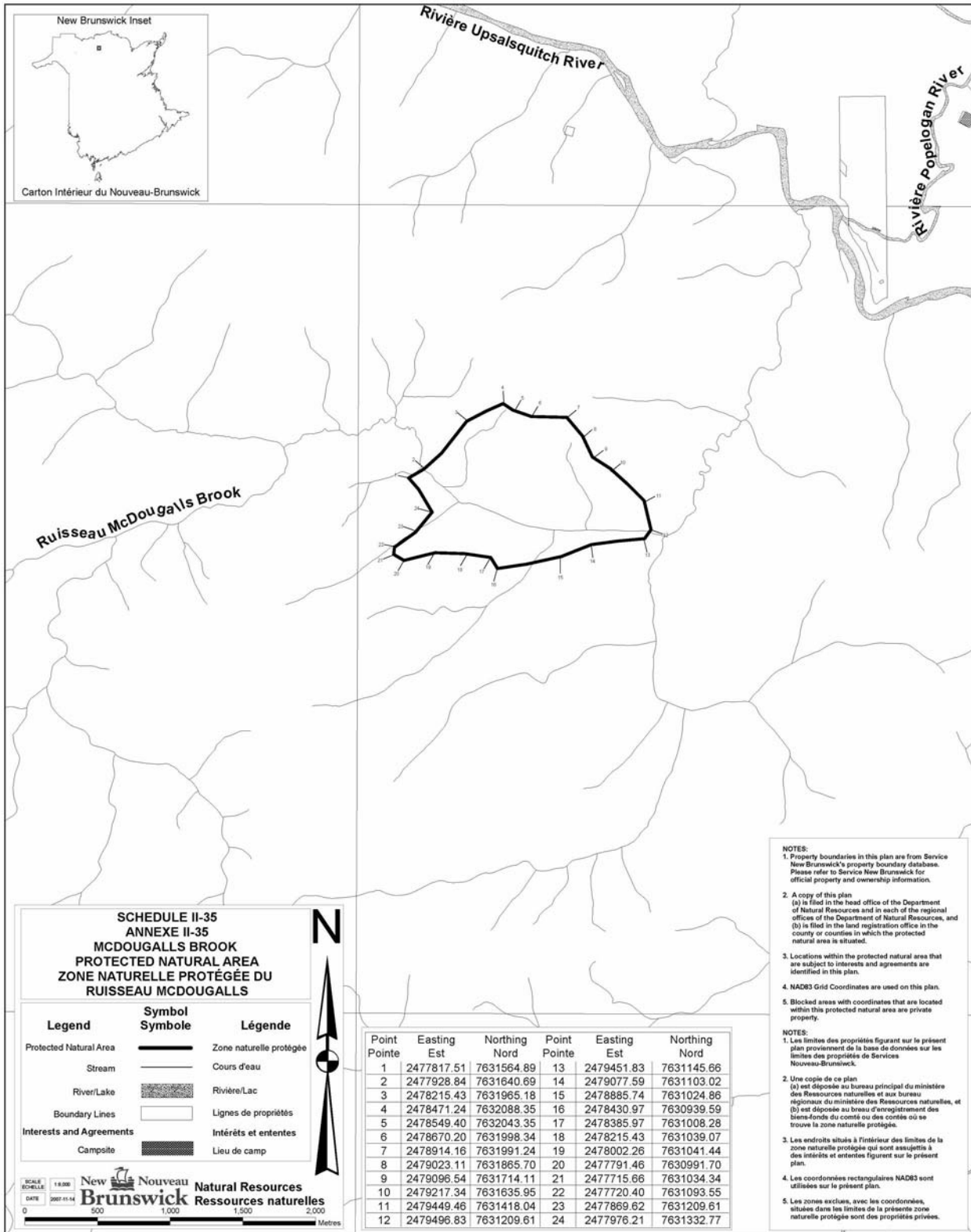

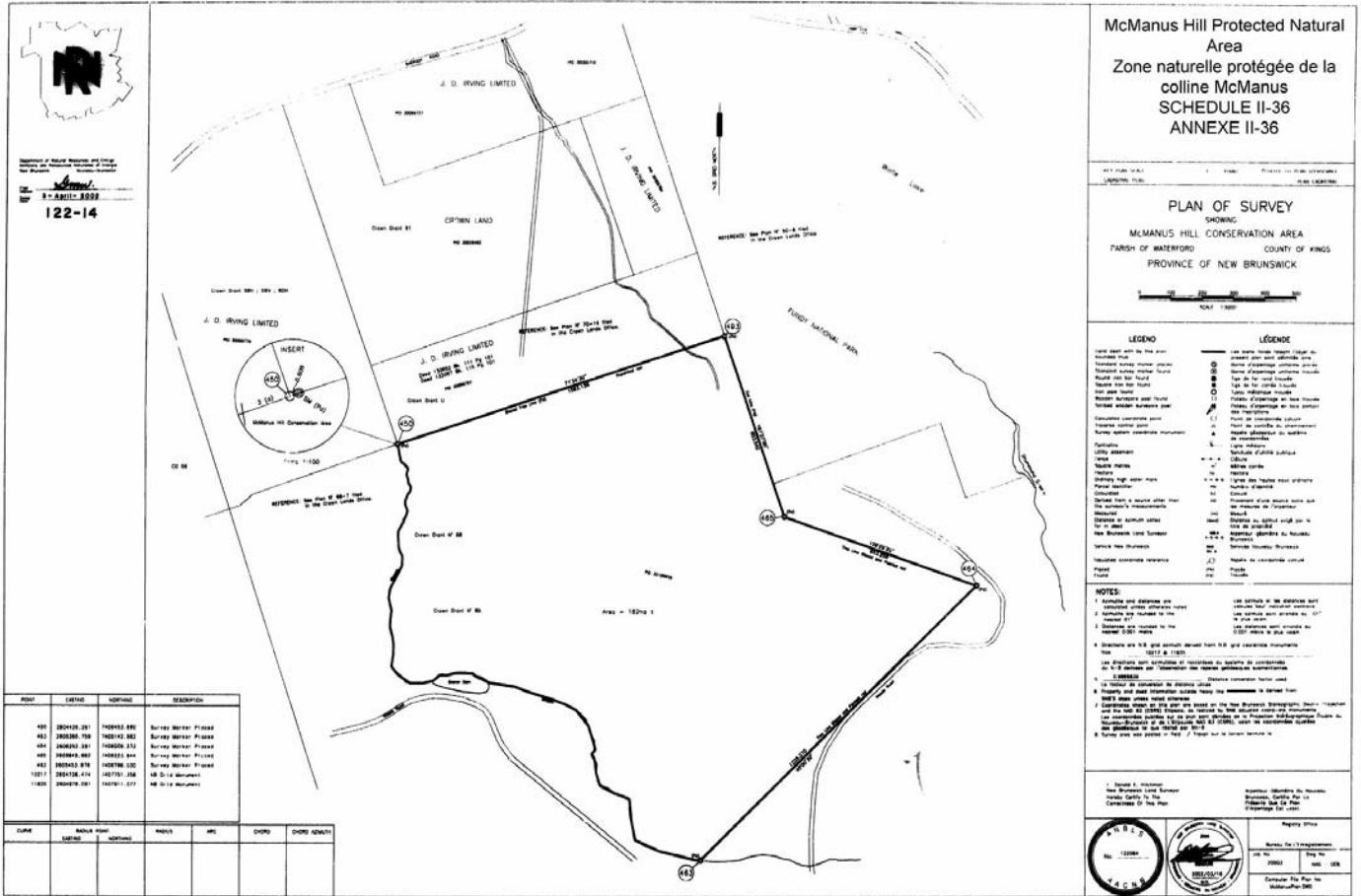

POST	EASTING	NORTHING	DESCRIPTION
100	180410.31	100433.89	Survey Marker: P100A
101	180330.70	100442.30	Survey Marker: P100B
102	180400.31	100450.51	Survey Marker: P100C
103	180460.90	100458.72	Survey Marker: P100D
104	180520.50	100466.93	Survey Marker: P100E
105	180580.10	100475.14	Survey Marker: P100F
106	180640.70	100483.35	Survey Marker: P100G
107	180700.30	100491.56	Survey Marker: P100H
108	180760.90	100499.77	Survey Marker: P100I

DATE	NAME	POSITION	INITIALS	SIGNATURE	CHIEF SURVEYOR	CHIEF ASSISTANT

McManus Hill Protected Natural Area  
 Zone naturelle protégée de la colline McManus  
 SCHEDULE II-36  
 ANNEXE II-36

PLAN OF SURVEY  
 SHOWING  
 McMANUS HILL CONSERVATION AREA  
 PARISH OF WATERFORD COUNTY OF KINGS  
 PROVINCE OF NEW BRUNSWICK

- LEGEND**
- Survey points
  - Boundaries
  - Water
  - Highway
  - Other
- LÉGENDE**
- Points de levée
  - Limites
  - Eau
  - Route
  - Autre

**NOTES:**

1. Accuracy and distance are indicated on the plan.
2. Accuracy of the survey is indicated on the plan.
3. The survey was conducted in accordance with the Survey Act, R.S.N.B. 1973, c. 103.
4. The survey was conducted in accordance with the Survey Act, R.S.N.B. 1973, c. 103.
5. The survey was conducted in accordance with the Survey Act, R.S.N.B. 1973, c. 103.
6. The survey was conducted in accordance with the Survey Act, R.S.N.B. 1973, c. 103.
7. The survey was conducted in accordance with the Survey Act, R.S.N.B. 1973, c. 103.
8. The survey was conducted in accordance with the Survey Act, R.S.N.B. 1973, c. 103.
9. The survey was conducted in accordance with the Survey Act, R.S.N.B. 1973, c. 103.
10. The survey was conducted in accordance with the Survey Act, R.S.N.B. 1973, c. 103.

Surveyed by: [Name]  
 Checked by: [Name]  
 Date: [Date]

Approved by: [Name]  
 Position: [Title]  
 Date: [Date]

Scale: 1 inch = 100 feet

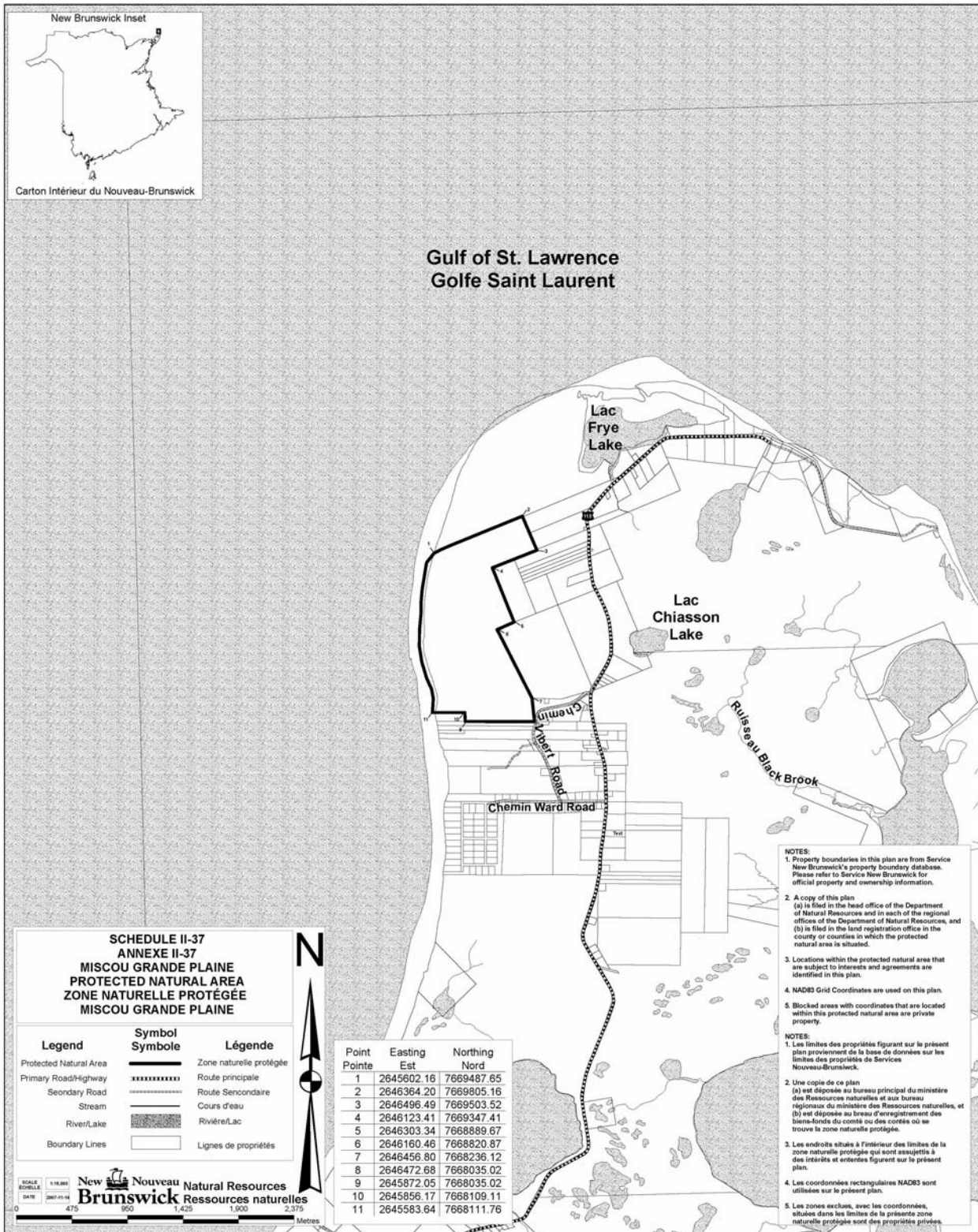



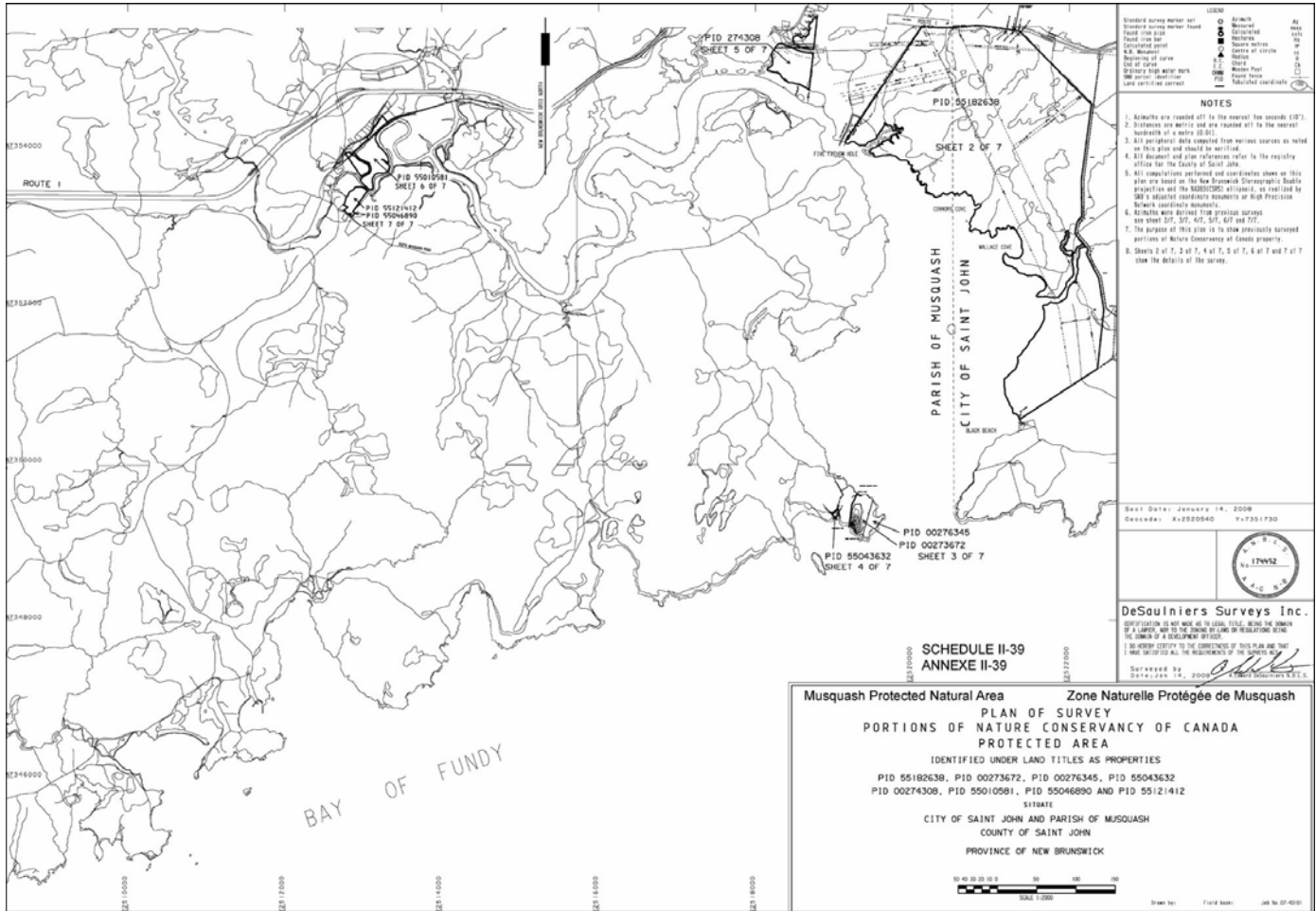



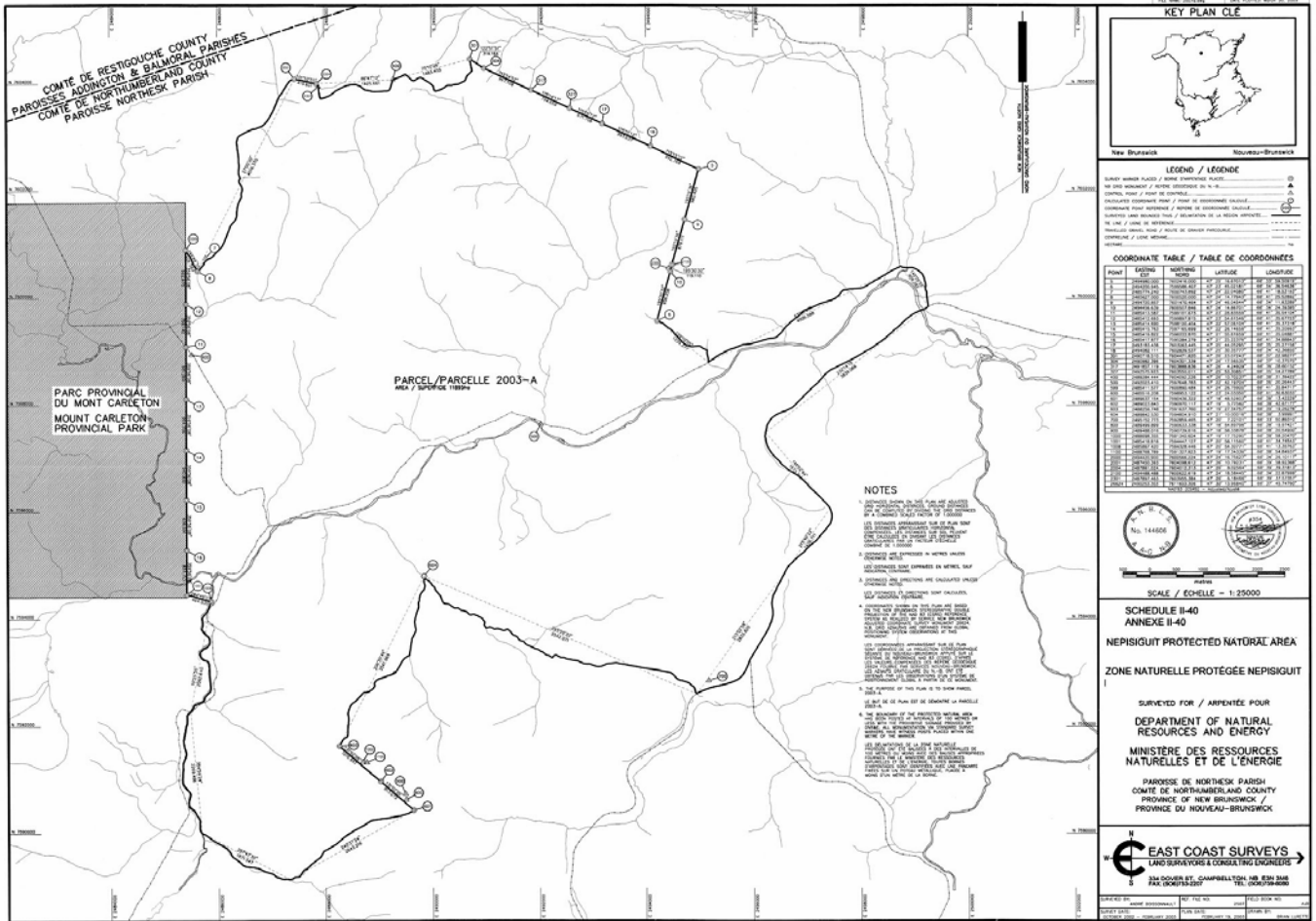

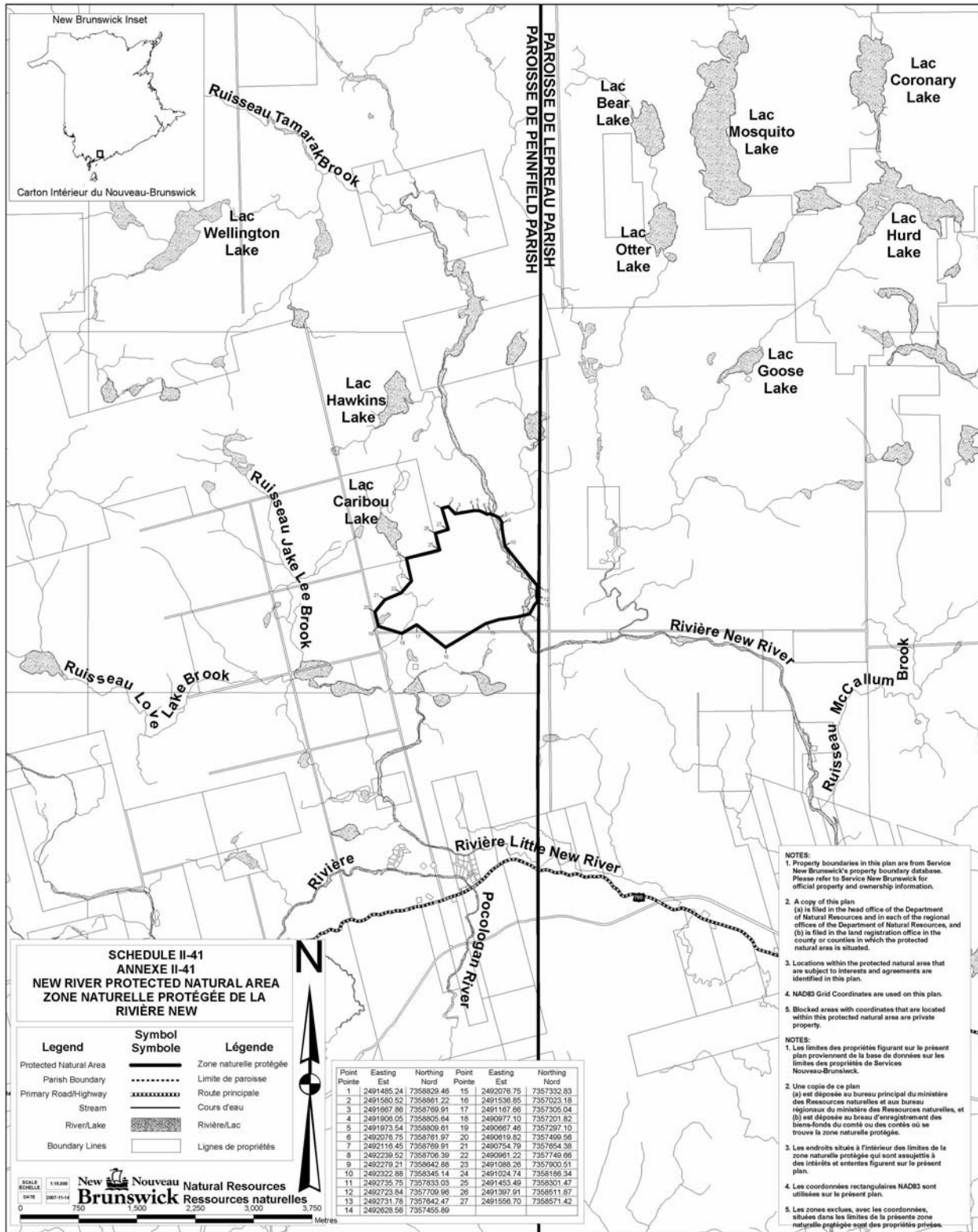

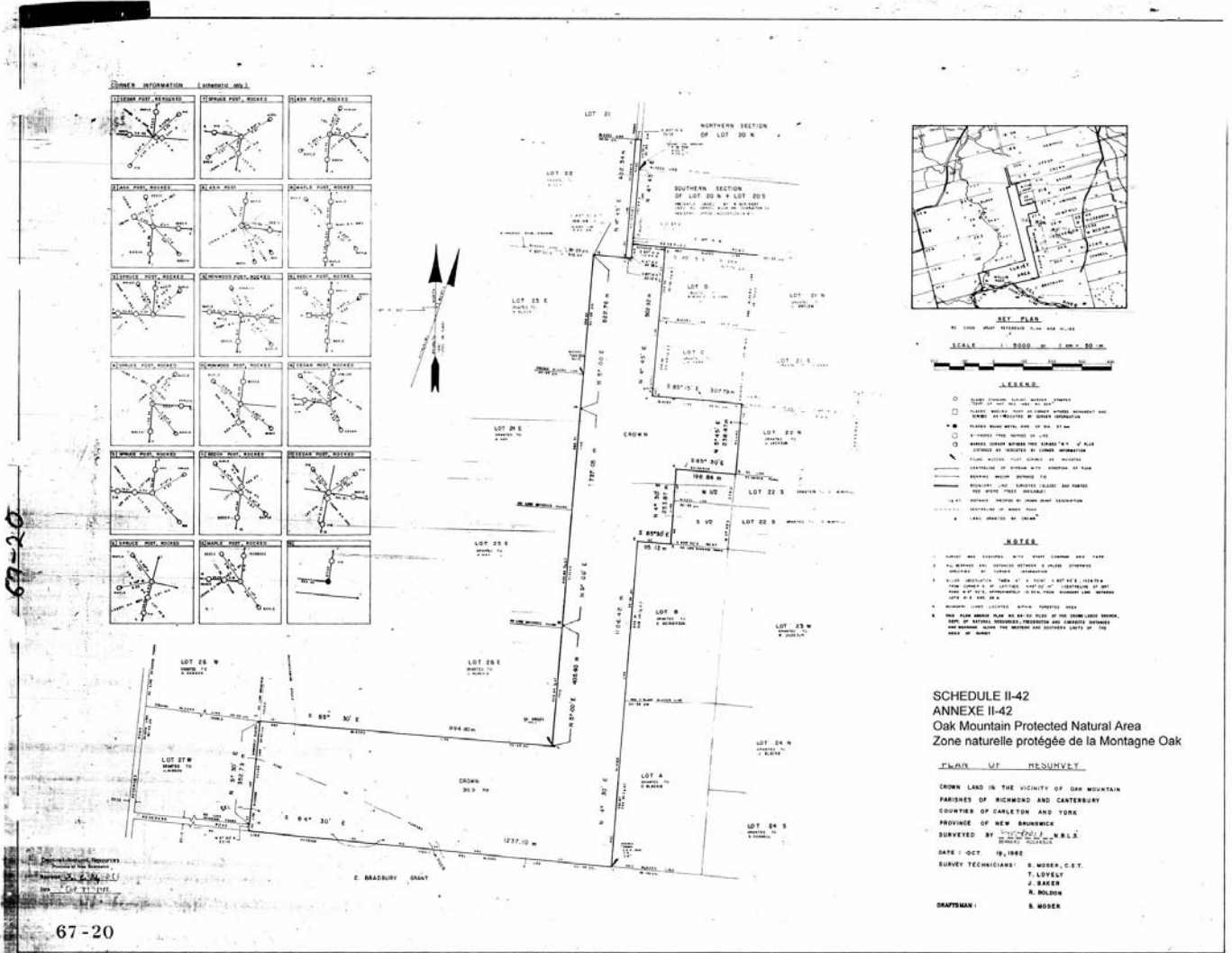

67-20

67-20

